The Wittenberger
1924

Here is to you and "Jessie" (Cinema...) ... Peg ... ΣΣΟ.

Now since Cupid has shot his arrow, I hope he mrs. you. Fritzie ΣΣΟ

Well Tanner I'll ... and (?) forget you. Mick Miender ΣΣΟ

When you are old and cannot see Put on your specks And think of me
Lucile Hanna

Love me little
Love me big
Love me like a little "?"
'Paudie'

Harold P. Rathbun

Phyllis Stanbarger '27

Ekaaly '25 Sweet Rukhia

Tanner, Dearie, don't forget the song of the feet. Our little love affair of Jimmy + Bonus can never be forgotten. Can't you stay all nite with me tonite? — Love, Benny — ΣΣΟ —

Edith Sweeney '24

Edith Wilkerson '24

Hi Tanner — I've something funny to tell you — More "Here's to you!" "Meenie" Σ.Σ.Ο.

Somebody's thinkin' of someone so dear
Thinkin' of someone she'd like to have near
Somebody's lovin' + someone so true
Somebody's me + the someone is U
"Chris" Raye ΣΣΟ

I don't look good
and I got big feet
But I got a brand
To loud but it be beat.
Arthur H. Sprague

When you stand before the tub
Think of me before you rub;
And if the water is too hot
Put in some cold and forget-me-not.
Rug Ohio

W. ... Wiley ...

GEN

"Its the songs ye sing, and the smiles ye wear, that's makin' the sunshine everywhere." — Sylvia Nethour ΣΣΟ.

Mabel now; Mabel ever; Tanner now; But not forever. Hammie Davis ΑΔΠ

ALLEN COUNTY PUBLIC LIBRARY
3 1833 01859 2441
GC 977.102 SP84WCA, 1924

EX LIBRIS
Tanner.

To my Big Sister —)
"Here's to the past which holds memories sweet
And to the ~~future~~ present which is hard to be
Here's to the future may it ever hold
a myriad o blessings and joys untold."
Loving you,
Hannah

Hurrah for Tanner!
Mabel Mohr ΣΣΟ

Remember me, is all I ask
And if remembrance be a task,
Forget me!
Anna Louise Sprague

"Bunk" Poling "24"

Here's to my "sometimes" roommate
Julia M. Waldeney '27.

When you're down in the mouth remember Jonah came out all right. Charlotte Jackson Σ.Σ.Ο.

Edward L. Wagner '25

Best wishes for Easter vacation — Don't forget "Sunshine" Mill

Don't ever forget ... Good luck ...

Ada Stickroad
Remember me from Trig.
'24

SAM CORNWELL '26

Chester W. Immel

Willard F. Kuhl
C. S. U. ΔΣΦ
"Only Me! Nothing Important."
"Mousie"

COPYRIGHT
by
Ralston Thompson
Editor in Chief.
D. Thomas Hayward
Business Manager
1924

IN MEMORIAM

VICTOR G. A. TRESSLER, D. D., PH. D.

1865 — 1923

WE are likely to say that the genial Dr. Tressler has been taken away, and that now we have to go alone, without his cheer and courage, but our better thought is that he has not fallen—he still leads on. It is great to live with such momentum that work, plans, ideals, purposes carry on, tho the worker has gone to his long rest.

We make no mistake in speaking of his geniality. It was rich. It was genuine. He lifted people up, as he met them on the way, and carried them along with him.

Of course Dr. Tressler was gifted. His mind was not the ordinary make. He pierced his subject through, dashed on to the end, grasped the whole thought, and as teacher placed the living, pointed truth in the minds of his students. But the greatness of a man is not to be measured by his gifts. It is only as those gifts are given away, that life becomes large. Dr. Tressler gave his gifts to the Church in splendid service and to Hamma Divinity School, in which for eighteen years he was a forceful teacher, and of which at the time of his death he was the honored and far-visioned Dean.

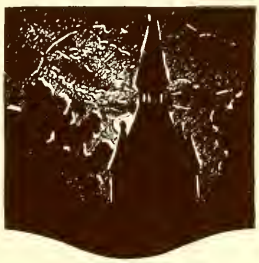

The 1924 WITTENBERGER

THE YEAR BOOK OF WITTENBERG COLLEGE

published by the
CLASS OF
1925
at
SPRINGFIELD
OHIO

Ralph M. Ford

J. Philip Schneider

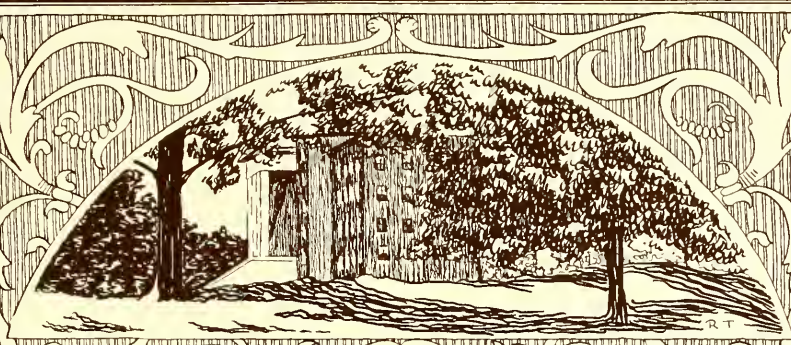

TO Professor John Philip Schneider, A. B. (Wittenberg, '96), A. M. (Columbia, '98), Ph. D. (John Hopkins, '04), head of the Department of English in Wittenberg College since 1904; an alumnus of Wittenberg who was one of the early few to perceive the value of graduate study, and who has since inspired many Wittenbergers with a similar appreciation; whose outstanding ability as a student led to his election to Phi Beta Kappa at John Hopkins University; one of the foremost scholars and teachers of English in the State of Ohio—a master of English literary style; a man of extraordinary grace and forcefulness of speech; who has been welcomed repeatedly as an inspiring teacher in the summer sessions of important colleges in the State. In recognition of the prestige which he has added to the faculty of Wittenberg College for the past twenty years, as a scholar, as a teacher, and as a friend of students, this book is gratefully and affectionately dedicated by the Class of 1925.

FOREWORD

To preserve in part the rare beauty and traditions of our campus, and to record the personnel and the activities of Witten berg College for the school year 1923-1924 has been the purpose in prepar- ing this Wittenberger.

BOOK ONE.

THE COLLEGE.

IN THE EARLY '90s quite a stir was made at Wittenberg by the arrival at the Dorm of the son of a distinguished artist. The rumor grew apace that he not only inherited his father's gift as a painter but was also an expert performer upon the flute. As time went on and curiosity and expectation had reached their height this talented young man was announced as flute soloist at a concert to be given at the First Lutheran Church. The church was packed for the occasion and the audience sat breathless when the artist in faultless evening dress, not then so common in Springfield, came forward to make his bow and professionally toyed with the keys of his instrument while the prelude to his solo was being played upon the piano. The silence of the audience became more and more intense as the introduction neared its end and all expected to be held by the spell of the first liquid birdlike tone of the flute. But in the awful stillness only a breathy *pf—pff*—was heard. The artist glared at his fine accompanist as though she had been at fault. Silence if possible grew more silent as the prelude was repeated. Again only *pf—pff*—came forth. Then, blushing crimson, the artist addressed the audience as follows: "Ladies and gentlemen, you will really have to excuse me this evening. *My mouth is entirely devoid of spit.*" Probably no audience ever enjoyed a flute solo so much. The artist has since made good as a painter and is at the present time one of the foremost baritones of America, but we have never heard of his making another public appearance as a flutist.

The first home of Wittenberg College was the east portion of the present Myers Hall. Here the students lived and had all their activities. Here they recited to some very capable men. In that day the professors needed to be versatile, there were so few of them and so many subjects to cover.

There was Professor Geiger, father of the first Wittenberg co-ed, who taught mathematics and the natural sciences. It was said that he was one of the best mathematicians in the state. His official survey of the Blue Ridge mountains for the government was the first authentic one to determine the period of their formation. Later, in company with John W. Bookwalter he did some surveying of volcanic craters in Hawaii.

Then there was Doctor Sprecher, that mental giant whom we in our imaginations endow with a powerful physique, but who was in reality very slight of stature, but of venerable appearance. It can be said that he was one of the greatest men Wittenberg has had.

The students once thought that the anniversary of the receipt of the Stroud bequest should be observed as a holiday. The faculty thought otherwise and school was announced to go on as usual. In the morning the Recitation Hall was crowded with students eager for something to happen. Who was to lead the rebellion? Out he stepped. The students fell behind him one by one. The procession moved out of the building around Recitation Hall and back again. The cry was "Holiday! We want a holiday!" Students' sense of propriety was outraged. When a man gives money to the college should there not be a celebration? But there was no holiday. Defeated, the students went to their classes as on other days. The valiant leader of the rebellious host was R. E. T., destined to be within thirteen years the President of the College. As George Ade might say: MORAL—Whatever you may be, your esteemed Professors were more so at the same Period of Evolution from the Wiggle-Tail to the Frog.

Doctor Ort was a large man—big physically—over six feet tall and well moulded in proportion to his height. His mental calibre matched his giant frame and bigger than these was the Christian spirit of the man. Twice President of the College and in his student days proctor in the dormitory, he had an almost inexhaustible supply of anecdotes which he told in a dry, droll fashion.

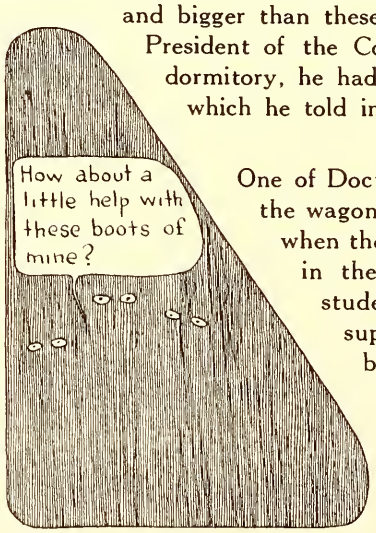

One of Doctor Ort's favorite stories was the one about the wagon. He was then proctor. This was in the days when the Dorm was lighted by means of lanterns hung in the halls each evening at dusk. There was a student who drove a big farm wagon laden with supplies from his home in Darke County. The boys took a fancy to this wagon, so they took it apart and carried it up the front steps to the second floor. When they entered the building, quiet was necessary in order not to disturb Doctor Ort. So there in the darkened hall they pulled off their boots.

One man had trouble removing his, so he whispered to another who was standing near, to hold him while he removed them. The other complied in silence and the next morning it was discovered that Doctor Ort had held the student while he removed his boots.

A little accident occurred late in the career of Doctor Ort which was quite characteristic of his style of humor. He was called out of his seminary class for a long-distance call. One member of the class whom we shall call Mr. Johnson, by way of relieving a probable long wait of tedium, went to the front of the room and imitating Doctor Ort's peculiarly heavy speech, notified the class that they would now have some gymnastic exercises. He opened all the windows and going back to the Professor's place, started the exercises by standing on his head on the desk. Doctor Ort came back sooner than was anticipated and found Mr. Johnson in this inverted position. Doctor Ort, folding his arms and regarding Mr. Johnson for a moment in silence, remarked, "Well, Mr. Johnson, are you getting top heavy?"

All persons in the early days were assessed a poll tax of two dollars road repair, or were required to assist in the work on the highways. Wittenberg Avenue was then a private drive leading to the creek and the supervisor graciously granted to the students permission to cancel their obligation by repairing the roadway. In the early history of the college, the campus extended south to the present Cliff Park.

The physical side of college activities in the early days occupied a different position and performed a widely different function from the present day athletics. One could scarcely call their student recreation as athletics. In the morning before classes a walk was taken until the hour for the first recitation at nine. After classes at four in the afternoon, the entire school was privileged to participate in football. There were no co-eds in school at that time.

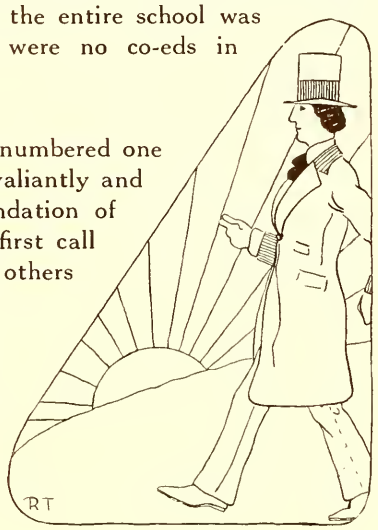

During the Civil War the students, who numbered one hundred and sixty at that time, responded so valiantly and served so satisfactorily as to win the commendation of the Government. Some answered Lincoln's first call for men for three months of service, while others served from one to three years.

Five men made up the Faculty during the period of the War. Doctor Sprecher was President; Doctor Geiger was in charge of mathematics and sciences; Professor Diehl taught the ancient languages; Professor

Isaac Sprecher, principal of the Academy, and Mr. George Sprecher who gave Doctor Prince his first lessons in Latin, made up the number.

The college grounds extended south to the cliffs of what is now Cliff Park. There were only a few houses north of the creek and the campus was fenced in because the townspeople pastured their cattle along the creek and they were always alert to the possibility of one of the gates being open.

Gone are the days when I was young and gay,
Gone are the friends who are now so far away,
Gone are the landmarks of my college day,
I hear the newer voices calling, "Pay your bills."

The Girls' Gab Room of the Nineties is a thing of the past. The giggling and gabbling that issued from behind the first door to one's left upon entering Recitation Hall is silenced forever. The click of the typewriter has taken its place. In the days before the regime of Prexy Tulloss this room was the feminine stronghold and whatever feminist movements arose at Wittenberg were hatched most likely here within what is now The College Office. An old grad would be lost and I doubt not would hesitate to enter for the first time what in his college days was forbidden ground. The inscriptions adorning the walls have likewise vanished under some coats of nice clean paint. And where is the carpet that was always in tatters? To be sure, there might be seen a whole carpet in all its splendor each year when college opened, but a week—two weeks—and every girl in college learned to step lightly and warily on those spots which were the pathway to the cloakroom, for to the knowledge of those who trod over that carpet, there never was a carpet which could stand the wear and tear of that room's use. Dancing? Well, it was forbidden and it is not for those who now have sons and daughters under the rules of this Wittenberg College to tell how we outwitted Prexy Ort, or if we really did dance. The carpet wore out, so that's that. The old grad wonders if underneath the click-clack of the typewriter, there is not a murmur of the fun of the days that are gone; if, mixed with the murmur, there arises above it once in a while the lilt of "See-Saw" and "Come to Me, Sweet Marie." Well, perhaps that is just because those were the best sellers in the popular music line in those days. And the old Girls' Gab Room served for many years as the place where Euterpia held forth in debate, essay and recitation and here it was that the grandmother of "The Witt" held spellbound those who attended Euterpia. The "Budget" was a great little paper and scintillated with all the spice and wit then abroad at Wittenberg. The writer can well remember the

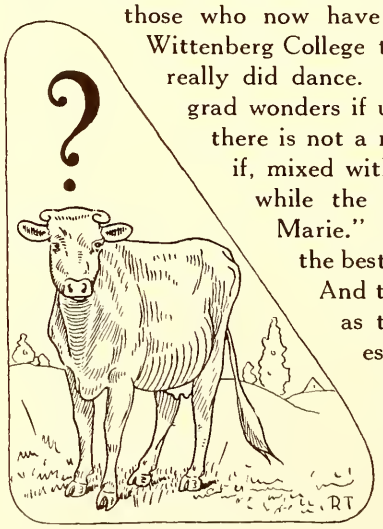

measley Budget issued at a time when measles were rampant among the Ferncliff Hall tribe and with cover most luridly representing the epidemic. Where now Prexy Tulloss reigns supreme and where Dean Martin guides the wayward toward their duty was once the recitation room of Prexy Ort where Juniors and Seniors assembled to recite perhaps, and to listen to Doctor Ort always, for the Doctor's eloquence and oratory were irresistible, and whether the undergrad understood the substance of the philosophy expounded by the Doctor or not, he was always held spellbound by the doctor's exposition of the lesson. Now the room is divided in two and the powers that be, decide the destiny of a student and the policy and good of the college there. Even though the old grad has the advantage in years over both Prexy Tulloss and Dean Martin, still I can fancy that there might be a slight weakness in his knees when first he returns and visits the room where he was on the carpet for some misdemeanor in days gone by.

The first Wittenberg Glee Club was organized by Professor Hiller. He also originated the college, colors, cardinal and cream. The Alma Mater song is of his composition.

In the extreme northwest corner of the campus, that corner bounded by Plum and Cecil Streets, was once a cemetery. There several people of the immediate community were buried, but the bodies were afterward removed to other burial places.

Fifty years ago, a student on entering college was rushed as earnestly and as fervently for the literary societies as today the student is rushed by the fraternities.

It was about that time that the men students had two boarding clubs, namely the Saints and Sinners. These clubs were conducted by the students who took turns in acting as steward. Cooks were hired from the outside. The fare was simple but nourishing. Meat was served once a day, butter not at all (at least not by the Saints). Board for the Sinners sometimes cost two dollars and fifty cents a week. The Saints paid from one dollar and seventy-five cents to two dollars, varying with the food and management.

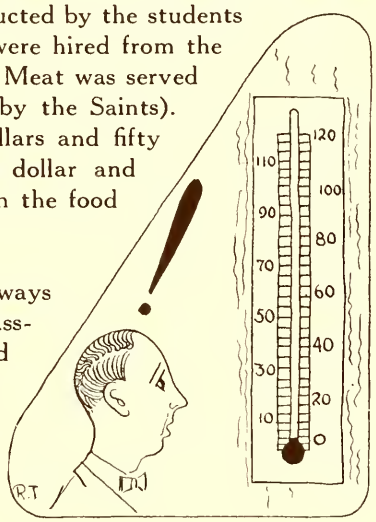

Sam Keller, Professor of Mathematics, always looked at his thermometer as he entered the classroom. If the mercury hung low, he dismissed his class without parley. The thermometer was sufficient authority. One morning as he came into class he consulted the thermometer and found it hovering near the freezing point. The weather was mild outside but classrooms

are cold places sometimes even in mild weather so the class was not detained for a recitation. After they left, the mercury ascended again to the normal position in which the students had found it before they packed it in ice.

A tardy rule was in force thirty years ago and more. In order to maintain it, Sam Keller, Professor of Mathematics, locked his door after the bell had rung. One day the late comer was Sam Shaffer '94, who, when he found the door locked, took time to push under the door one of his calling cards. Professor K. appreciated the joke, took the card but did not open the door. A day or so later one of the Lipe brothers tried the same thing. This time, however, the strong arm of Professor K. reached out and grabbed the late one by the collar, pulled him into the room with a yell that could have been heard at the old Dorm," Take your seat." That particular tardy rule went the way of others.

No better actor ever attended the college than W———. Once upon a time Brother W. was called upon to appear before President Heckert for some more or less serious infraction of the rules. Doctor H. proceeded to give W. the drubbing he deserved. W. took his punishment humbly and promised to remember and to observe all rules of the college. Not long after this Doctor H. was invited to attend a Dorm party. Among the stunts was one arrayed and carried on by W. The scene was Doctor H.'s office with a student upon the carpet for breaking the same rule W. had been arraigned for. The part of Doctor H. was taken by W., and Doctor H. had the pleasure of seeing himself impersonated admirably and of hearing a precise recounting of every word said at the meeting when he had acted as judge. At least one man in the audience enjoyed the show and that, of course, was Doctor Heckert.

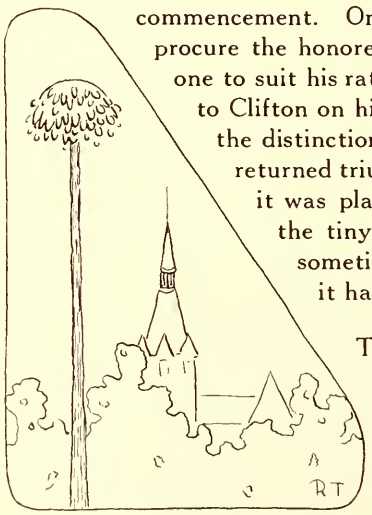

For many years, it has been the custom to plant an oak on the campus at commencement. One year the young man, who was appointed to procure the honored tree, experienced some difficulty in obtaining one to suit his rather discriminating taste. Finally he went down to Clifton on his bicycle, hoping there to find a tree worthy of the distinction which his class would naturally give it. He returned triumphant with his little tree. At commencement it was planted with fitting ceremony. Time passed and the tiny tree grew, but such is the perversity of Fate sometimes—this tree grew, but not into a sturdy oak—it had started scrub ash, and scrub ash it remained.

The field house on the old football field was for many years the gymnasium and stood along the extreme western boundary of the campus, between Recitation Hall and the Library. Did you ever attend a dance or a keg party in the old gym? Some students did.

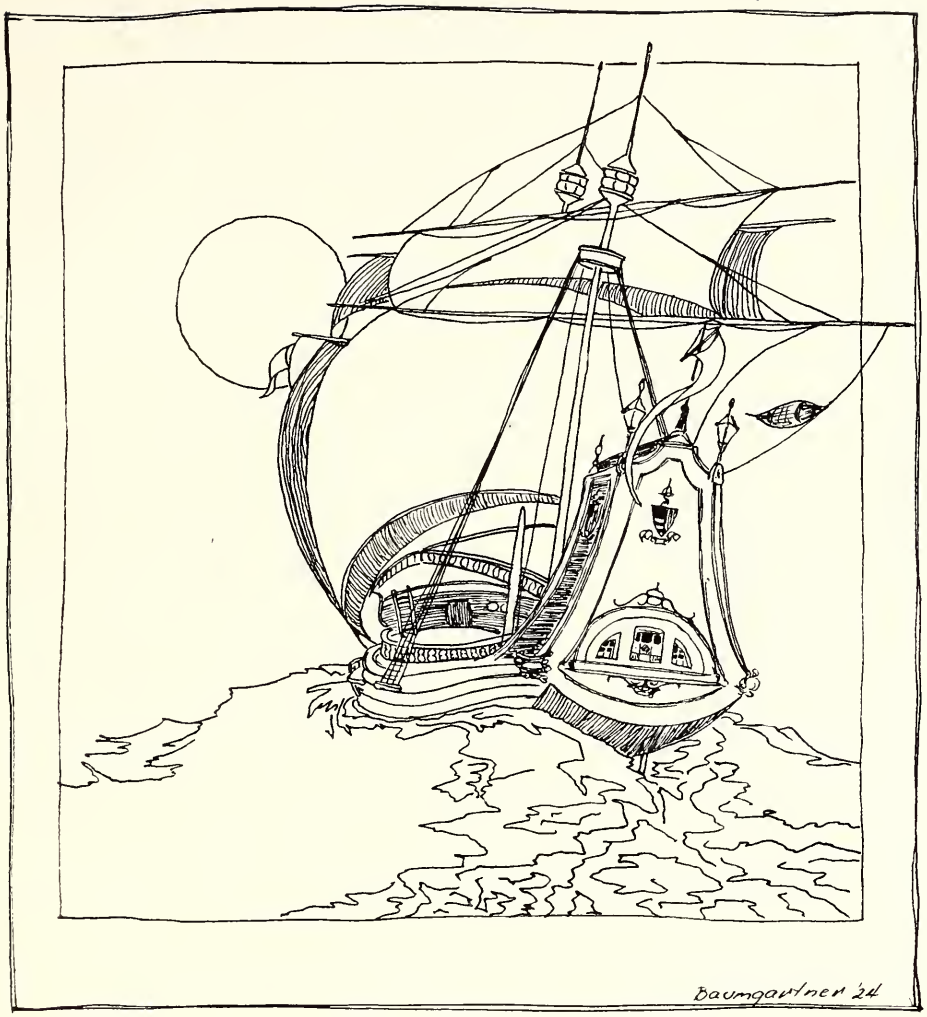

Faculty

DR. REES EDGAR TULLOSS, A. B., A. M., B. D., Ph. D., D. D., L. L. D.
President of the College

Recent Educational Advances at Wittenberg

A SUCCESSFUL enterprise of any kind needs to have many sides to its development. The economic world of today realizes that it must pay strict attention to many seemingly contradictory things in order to be successful. The church has come to the conclusion that it cannot perform to the best of its ability the task that it was established to accomplish without extending its sphere of activities wider than ever before.

This tendency toward all-around development has manifested itself in educational circles, especially emphasizing the mission of the colleges and the universities in the world today. Fifty years ago, every influence in the college was toward the scholastic side and students were expected to apply themselves to their studies with diligence.

Wittenberg's athletes, debaters and orators have gained an enviable reputation throughout the state. The college publications have attained and are maintaining a high state of excellence. And rapidly Wittenberg is becoming known as a college of intensive and able scholars, one whose graduates are of a calibre equal to that of any college's alumni in the country.

In keeping up educationally with other colleges and universities in the country, many advances have been made during the past year at Wittenberg. Mention of these will, however, be limited to only a few.

Perhaps the new credit point system has aroused more favorable comment among those interested in the welfare of the college than any other recent educational improvements. Under the regulations of this plan, the numerical equivalents of the letters used in grading have been rearranged and in addition, quality points were assigned for each letter, ranging from A, four points, to one point for a grade of D.

To be qualified as a sophomore, for example, one must have secured at least twenty semester hours and forty quality points. Qualifications for juniors and seniors are likewise defined. In addition, any student who fails during any semester to earn quality points equal to at least one and one quarter times the number of credit hours of courses elected for the semester shall be put upon probation for the succeeding semester of his residence at college, with a lessened amount of work. During the semester of probation if he fails to earn quality points at least equal to one and one quarter times the number of credit hours assigned to him for the semester, he will automatically be denied the privilege of attending college during the ensuing semester.

Looking forward, perhaps, to the introduction of the four quarter system at Wittenberg in the future, the semester course plan has been worked out by the college faculty. Nineteen Twenty-Four-Five courses which formerly were scheduled to recite one hour or two hours a week, respectively, for two semesters, will hereafter be held two or four hours a week, respectively for one semester. Some courses which meet three times a week under the present system may be changed to meet five hours a week for one semester but for the most part, such courses will remain unaffected as will also those courses which now meet four or five hours a week for two semesters. However, the work in these courses will be so arranged that the close of the first semester will mark a definite stopping place in the work and if the student is compelled to withdraw from school during the next semester, he may begin where he left off, in the next year.

Some changes have been made in the requirements for the degree of Master of Arts. Under these regulations, the candidate must hold a baccalaureate degree; he must pursue a course of study consisting of one major and two minors, which shall cover not less than one year of residence work; he must pass certain stipulated examinations and must present a satisfactory thesis.

These are a part of the enlarging program which is intended to insure Wittenberg a place among the best schools of the country.

Strict scholastic requirements are a basic foundation of any college or university. No matter the success gained on the football gridiron, basketball floor or the cinder track. No matter the excellence of the student publications and of undergraduate journalism, no matter the laurels won in inter-collegiate debate or oratory. All these are but ephemeral triumphs and will soon vanish if the institution which gains them has low scholarship requirements. Men and women will not spend money, energy or time at a school whose degree connotes nothing more than two letters of the alphabet.

At Wittenberg, however, the college authorities are laying a strong foundation of good scholarship. These three educational advances will assuredly have material influence on scholastic achievements on the campus. They are an integral part of the enlarging program which is being carried on at present at Wittenberg and which is intended to secure the college a place among the best schools of the country.

D. H. J.

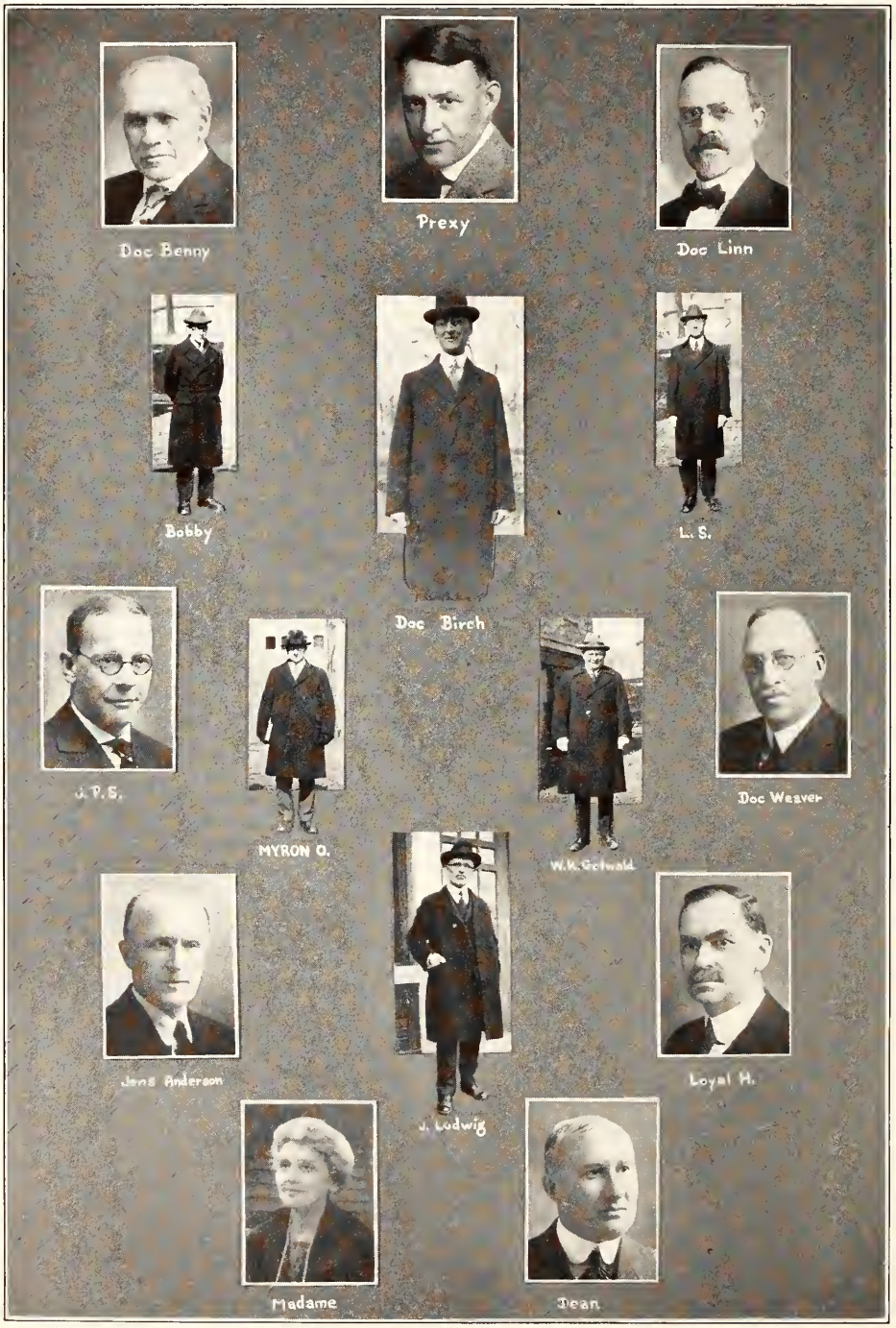
Doc Benny
Prexy
Doc Linn
Bobby
Doc Birch
L. S.
J. P. S.
MYRON O.
W. K. Getwald
Doc Weaver
Jens Anderson
J. Ludwig
Loyal H.
Madame
Dean

Dean Martin
Doc Greenawalt
Dean Miller
K.C.
Williams
Thomas
Christian
Miss Treboin
Herman
Paul Rex
Frederick Lewis
Elmer
Mrs. Tripp
King
Doc Smith
Franklin H.

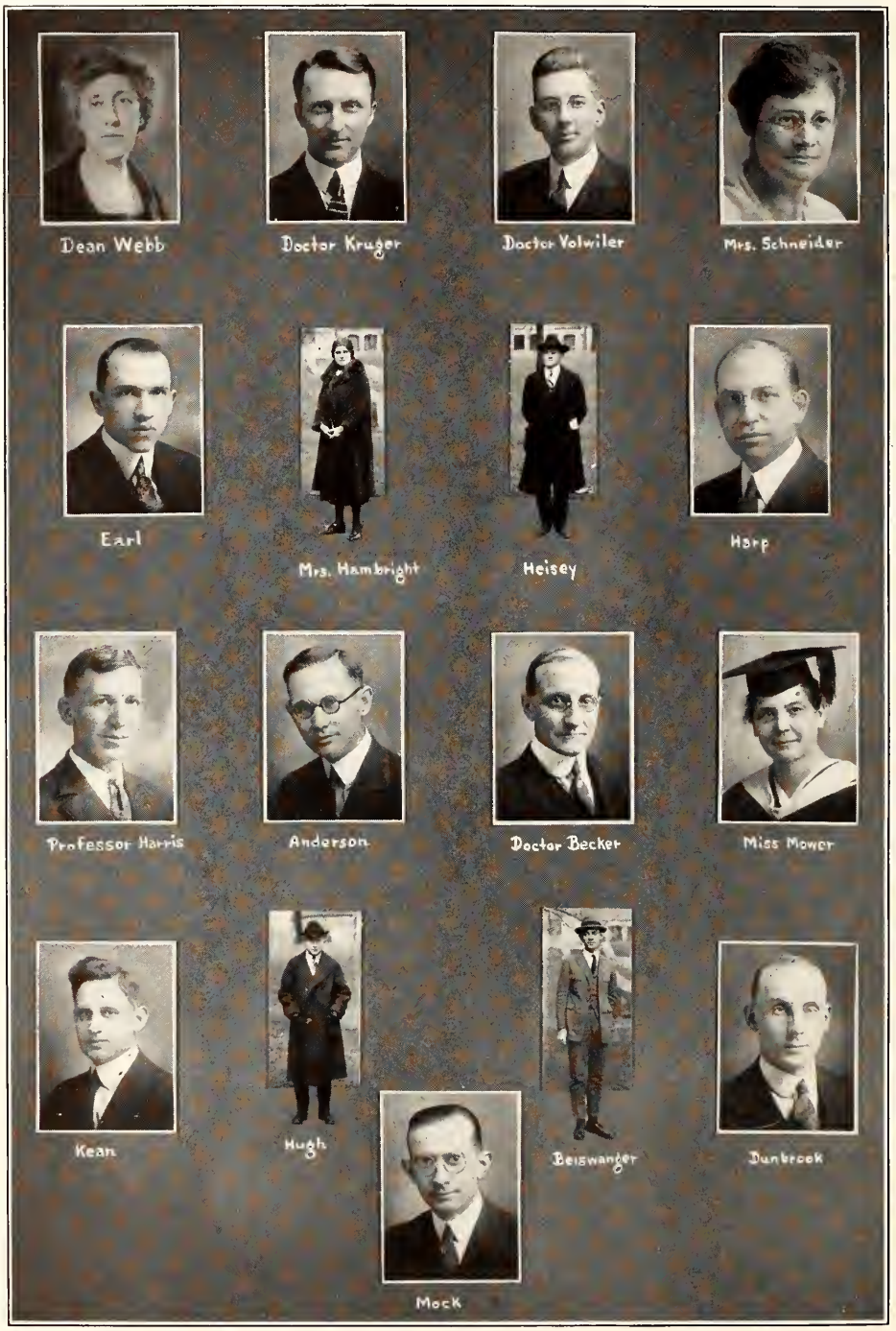
Dean Webb
Doctor Kruger
Doctor Volwiler
Mrs. Schneider
Earl
Mrs. Hambright
Heisey
Harp
Professor Harris
Anderson
Doctor Becker
Miss Mower
Kean
Hugh
Beiswanger
Dunbrook
Mock

Mr. Beaver
Edgar Neff
Mr. Mellenbrook
Miss Lahr
Mr. Berger
Dutch
Miss Viertling
Miss Slager
Miss Cadwgan
Miss Hannaford
Miss Prince
John
Bummy
Albert Schnabel
MacPherson

Student Assistants

CHEMISTRY

STANLEY W. KROUSE — PRESTON HARRIS — H. A. WISE

EDUCATION

ELIZABETH RIEGEL — THELMA DUNN — HELEN BROWN

ENGINEERING DRAWING

JOHN R. PATTY

ENGLISH

JAMES MATTHEWS — JOHN VANDERVOORT — LEE BARKER
DANA JOHNSON — LILLIAN BRANTNER — GRACE NEFF
ROBERT HICKMAN — HOMER OGLE — MRS. KEECHLE
ELDON KING — MARGARET RUSBY

FRENCH

ERNEST NEWLAND — EVELYN GARMEN

HOME ECONOMICS

ELIZABETH HARDER, *Cooking* — DOROTHEA HACKENBERG, *Sewing*

MATHEMATICS

ARTHUR ENOCH

PUBLIC SPEAKING

ARCHIBALD ELFTMAN

SPANISH

HELEN PROTZMAN — IRVING OVERSTREET — BLANCHE L. STINE
MRS. C. M. ANDERSON

LIBRARY

BERNADINE ZOMBRO

Meredith Baumgartner '23

Senior

Senior Honorary Society

ARROW and Mask is an honorary senior girls' organization and was established in 1922 by a group of senior girls. The purpose of the organization is to further the woman's activities and set a goal of attainment for all girls on the campus.

May first, in a very impressive service on the campus, ten girls are chosen from the junior class to constitute the members of the society. This year Arrow and Mask has worked with the faculty in the developing of a point system for women's activities which is to be adopted next year. Though a comparatively recent organization, it has aided materially in raising the standard of campus activity among students of Wittenberg.

Senior Class Officers

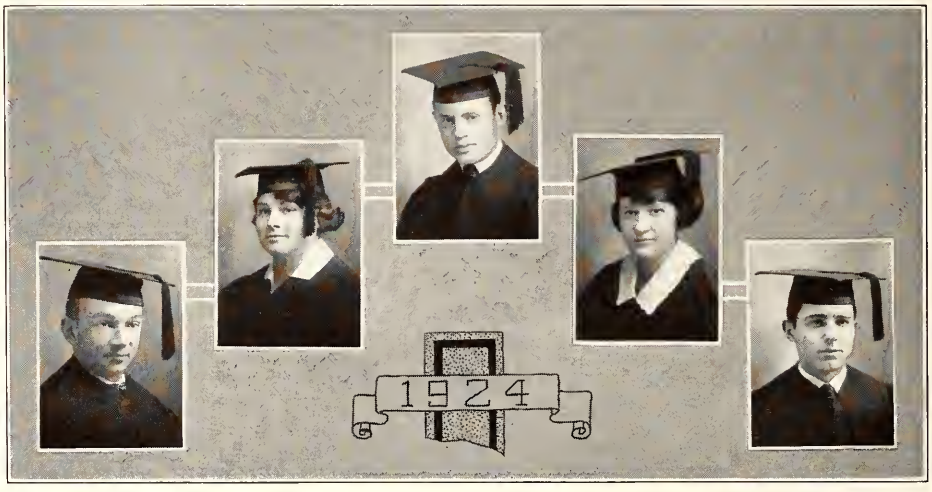

Sergeant-at-Arms
PAUL BATDORF

Treasurer
BEN MASSEY

Secretary
IRVING OVERSTREET

Vice-President
HELEN PROTZMAN

President
RUSSEL HATHAWAY

SARAH ANDREWS—Theta Gamma Rho.
Cambridge (Md.). High School. Y. W. C. A.

ALFRED AXE—Dorm League.
Wittenberg Academy. Excel; Football (1-2-3 4); Baseball (2-3-4).

MARSHALL P. BAILEY—City Group.
Lisbon High School. Heidelberg University (1-2); Glee Club Accompanist (3-4); Chapel Organist (3-4); Second Place State Piano Contest (3); Music Editor of the Torch (3-4); Organist Bach Choir (3-4); Organist College Choir (3-4).

ARTHUR B. BARRETT—Dorm League.
Nevada High School. Wittenberg Band; Junior Play.

REGINALD BARR—Kappa Phi Kappa.
Wittenberg Academy. Excel; Baseball (3-4).

PAUL J. BATDORF—Beta Theta Pi.
Wooster High School. Football (1-2-3-4); Basket ball (1); Varsity "W" Association; Senior Class Sergeant-at-Arms; Senior Class Play.

ALTHA BENNET—Sigma Pi Delta.
Sharon Venter High School. Basketball (1); Alma Mater Fete (1); Y. W. C. A. (1-2-3-4).

ANNA BELLE BOHLENDER—Kappa Phi Sigma.
Stivers High School, Dayton. Y. W. C. A. (1-2-3-4); Cabinet (2-3); Euterpean Literary Society (3-4); Hiking Club (3-4); President Hiking Club (3); Junior Play Committee; Pan-Hellenic Council (3-4); Vice President Pan-Hellenic Council (4); Biology Club (2-3-4) President Biology Club (4); Alma Mater Student Chairman; President Arrow and Mask; Wittenberger Staff (3); Eaglesmere Delegate (1); Senior Play Committee; Student Chest Fund Drive Committee; May Fete (1-2); Librarian Assistant (3); O. E. S. College Club (4); Treasurer (4).

EDWIN O. BORMAN—Phi Gamma Delta.
Gary High School (Ind.). Philo; President Crimson Ramblers; Sophomore Class Sergeant-at-Arms; Football (1-2-3-4); Basketball (1); Varsity "W" Association; Junior Class Play; Pan-Hellenic Council; Kommerce Klub (4); History Club; Senior Class Play.

EDWIN A. BOWERS—Phi Kappa Psi.
Sterling Township High School (Ill.). Northwestern University (1). Secretary Philo (2-3-4); Secretary Illinois Club (3); President Illinois Club (4); President Scroll and Quill (4) Editor-in-Chief of Witt (3-4); Assistant Editor Torch (3); Secretary-Treasurer Kommerce Klub (4); Circulation Manager Wittenberger (3); Vice-President Pan-Hellenic Council (4); Bowling Team (3-4); Boost Wittenberg Association (3-4); Vice-President Philo (4).

RALPH BOWMAN—Dorm League.
Orrville High School. Y. M. C. A.; Excel.

HELEN BOUCHER—Ferncliff Hall League.
Marion College High School (Marion, Va.). Marion College (1-2); Hiking Club; Virginia Club; Y. W. C. A.; History Club.

DORIS BRAIN—City Group.
Springfield High School. Miami University (1) University of Cincinnati (3). Y. W. C. A. (1-2-3-4); Hiking Club (4); Alethenai (1); Mu Phi Epsilon (3).

HELEN MILLER BROWN—Alpha Delta Pi.
Wittenberg Academy; Goucher College (Baltimore, Md.) (2-3); Y. W. C. A. (1-2-3-4); Student Assistant in Education and Psychology (4); Women's Pan-Hellenic Council (4).

HELEN M. BRYANT—Alpha Xi Delta.
Springfield High School. Euterpean Literary Society (2-3-4); Y. W. C. A.; Cabinet (2-3-4); Secretary Y. W. C. A. (3-4); Alma Mater Fete (1-2-3-4).

GERALD BUSCH—Dorm League.
Wagner High School (N. Y.). Wagner College (1-2-3). Varsity Debate Squad (4); Y. M. C. A. (4); President of Agora Club (4); Philo.

ALFRED CAVILEER, JR.—City Group.
Wittenberg Academy. Y. M. C. A.; Luther Pageant; Campus Play Committee (3); History Club (4).

ALBERT F. CRAVER—Phi Gamma Delta.
Miami Military Institute. Freshman Football and Basketball; Philo; Vice-President Philo (3); Advertising Manager Wittenberger; Advertising Manager Torch (4).

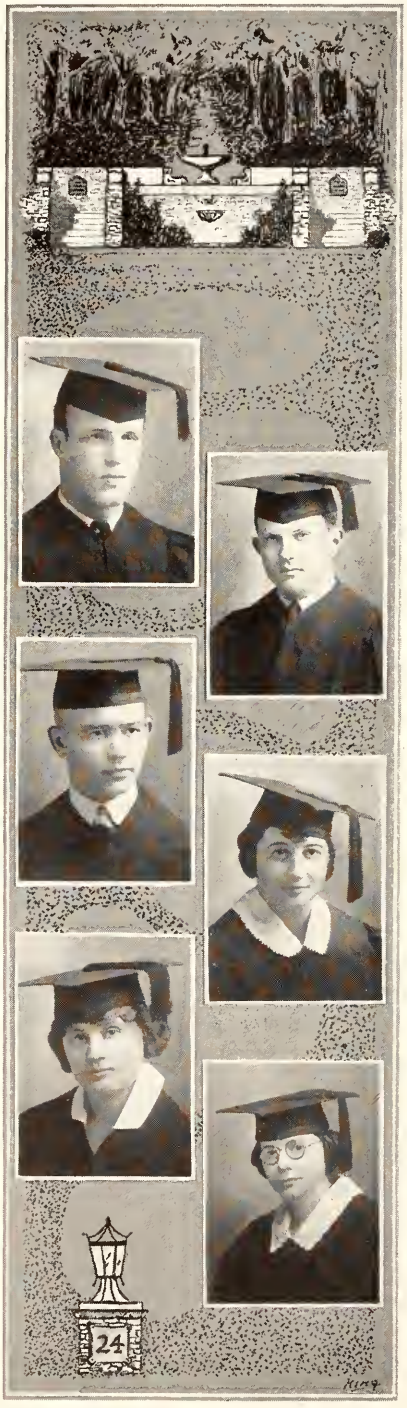

E. RICHARD CRISS—Phi Gamma Delta.
New Kensington High School (Pa.). Football (1-2-3-4); Basketball (1-2-3-4), Captain (4); All-Ohio (2-3-4); Baseball (2); Varsity "W" Association; Philo (1); Y. M. C. A. (4); Boost Wittenberg Association (3); Pan-Hellenic Council (4); Senior Class Play; Kommerce Klub.

HAROLD V. CONOVER—Kappa Phi.
Springfield High School.

NEAL DAVIS—City Group.
Noblesville High School (Ind.). Philo; Student Volunteer Band; Glee Club; Y. M. C. A.; Intercollegiate Debate Team (2); First Place Essay Contest (2); Wittenberger Staff; Boost Wittenberg Association; Student Assistant in Physics.

EDITH DINWIDDIE—Alpha Xi Delta.
Central High School (Washington, D. C.). Glee Club (1-4); Y. W. C. A. (1-2-3-4); History Club (4); Spanish Club (3-4).

MADELINE DOROW—City Group.
Golden High School. Carthage College. Y. W. C. A.

FLORENCE M. DORST—Alpha Delta Pi.
Springfield High School. Y. W. C. A. (1-2-3-4); Alma Mater Fete (1-2-3); Wittenberger Staff; Senior Play Committee.

THELMA A. DUNN—City Group.
Springfield High School. Euterpean Literary Society (1-3); Y. W. C. A. (2-3); Wittenberg Pageant (1); Dramatic Club (3); Alma Mater Fete (1-2-3); Student Assistant (4).

CHRISTIE ANNA DUTTON—City Group.
Springfield High School. Euterpean Literary Society (3-4); Greek Club (3-4); Choral Club (2); College Choir (3); Girls' Glee Club (3); Alma Mater Fete (1-2-3-4).

HAROLD EGLINGER—Pi Alpha Epsilon.
Springfield High School. Kappa Phi Kappa, Honorary Educational Fraternity.

ARTHUR ENOCH—City Group.
North Hampton High School. Junior Class Play; Student Assistant (4); Senior Class Play.

MARY RACHEL EVERETT—City Group.
Mechanicsburg High School. Y. W. C. A.

MILDRED EVELINE FISHBOUGH—Theta Gamma Rho.
Springfield High School. Y. W. C. A. (1-2-3-4); Rouge Pot (3); Euterpean Literary Society (3-4).

ELEANOR B. FREET—City Group.
Wittenberg Academy. Y. W. C. A. (3-4).

CLARENCE E. GARDNER, Jr.—Phi Gamma Delta.
St. Joseph High School (Mo.); St. Joseph Junior College (1); Skull and Chain; Scroll and Quill; Y. M. C. A. (2-3-4); Biology Club (2-3); Circulation Manager and Reporter on Torch Staff (3); Editor-in-Chief Torch (4); Business Manager of Wittenberger (3); Class President (3); Boost Wittenberg Association (4); Campaign Manager of Student Chest Campaign (4); Student Assistant in Biology (3).

EVELYN GARMEN—Chi Delta Omega.
Central High School (Kalamazoo, Mich.) Kalamazoo College (1-2);Kappa Pi Literary Society (1-2); Girls' Glee Club (1-2-3-4); College Choir (3); Y. W. C. A. (4); Michigan Club (4); May Fete (3-4); Student Assistant (4).

EDWIN H. GAYLORD—Beta Theta Pi.
Springfield High School. Philo (1); Glee Club (3); Boost Wittenberg (3-4); Feature Editor Wittenberger (3); Student Instructor in Mathematics (3-4); Business Manager Senior Play; Publicity Manager of the Student Chest Campaign (4); Skull and Chain.

JAMES GILBERT—Dorm League.
Trotwood High School. Y. M. C. A. (1-2-3-4); Cabinet (3-4); Wittenberger Staff; Philo; Greek Club; Newman Club; Junior Play; Kappa Phi Kappa Honorary Educational Fraternity; Senior Class Play.

HERBERT N. GOURLEY—Dorm League.
Madison High School (Ind.). Philo; Kappa Phi Kappa Honorary Educational Fraternity; Newman Club (3); Greek Club (3); Student Chest Worker.

PAUL E. GRINGLE—Pi Alpha Epsilon.
Detroit Southeastern High School. College of the City of Detroit (1:2); Tau Kappa Alpha; Kappa Phi Kappa Honorary Educational Fraternity; Varsity Debate "W"; Varsity Debate (3-4); Literary "W" (4); Junior Play; Philo (3-4); Y. M. C. A. (4); Literary Editor Torch (4); Literary Editor Witt (4); Torch Staff (3); Alternate, State Oratorical Contest (4); Kommerce Klub (4); Michigan Club (4); Rouge Pot Club (3); Senior Class Play.

DOROTHEA HACKENBERG — Alpha Xi Delta.
Shaw High School (Cleveland); Y. W. C. A. (1-2-3-4); Cabinet (2-3-4); Eaglesmere Delegate (2); Euterpean Literary Society (3-4); President of Euterpea (4); Spanish Club (2-3-4); Treasurer (3); Secretary (4); Girl's Basket Ball (1-2-3-4); Manager (3); Captain (4); Junior Class Play; Vice-President of Class (3); Debate Squad (4); Alma Mater Fete (1-2-3-4); Delegate to Student Volunteer Convention (4); Arrow and Mask.

CORWIN HARRIS—Phi Gamma Delta.
Springfield High School. Glee Club (1-2); Spanish Club (1-2); Philo; Junior Play Committee; Property Manager, Junior Play.

PRESTON HARRIS—City Group.
Springfield High School. Student Assistant in Mathematics (3); Junior Play Committee; Student Assistant in Chemistry (4).

BESS BAKER HARP—Patroness Sigma Pi Delta.
Springfield High School. Chautauqua Normal School of Physical Education (1); Summer School; Saturday School.

H. RUSSELL HATHAWAY—Dorm League.
Auburn High School. Excel (2-3); Y. M. C. A. (1-2-3); Treasurer Wittenberger; Glee Club (3-4); College Choir (3); Class President (4).

ANNA HAYNES—Alpha Xi Delta.
Newark High School. Denison University (1); Y. M. C. A. (1-2-3-4); Spanish Club (3-4); Euterpean Literary Society (4); History Club (4); Alma Mater Fete (3-4); Alma Mater Committee (3); Student Chest Committee (4).

MARY ELIZABETH HEINDEL—Chi Delta Omega.
Springfield High School. Y. W. C. A. (3-4); May Fete (3).

R. W. HEINS—Dorm League.
Wagner College (1-2-3); Treasurer Agora Club (4); Y. M. C. A. (4).

HARRY H. HEINZMAN—Dorm League.
Wittenberg Academy. Philo (1-2-3-4); Y. M. C. A. (1-2-3-4); Newman Club (1-3); Boost Wittenberg (2).

MORRIS HICKMAN—Alpha Tau Omega.
Covington High School. Class Treasurer (3); Base Ball (2-3); Pan-Hellenic Council (4); Masonic Club; Kommerce Klub.

ROBERT I. HICKMAN—Pi Alpha Epsilon.
West Liberty High School. Logan County Normal School (1); Tau Kappa Alpha; Kappa Phi Kappa Honorary Educational Fraternity; Masonic Club; Agora (4); Varsity Debate (2-3); Student Assistant (3-4); Junior Class Play Committee; Philo (2-3); Pan-Hellenic Council (4); Senior Class Play.

E. GERTRUDE HOLMES—City Group.
East High School (Xenia).

LOUISE HOOVER—Tau Delta Theta.
Wittenberg Academy. Class Secretary (2); Y. W. C. A. (1-2-3-4); Euterpean Literary Society (3-4); Glee Club (3); College Choir (3); Spanish Club (3-4); May Fete (1-2-3); Rouge Pot Club (3); Girls' Debate Squad (3-4); Hiking Club (3).

LESTER HOUGHTALING—Dorm League.
Sharon Springs High School (Sharon Springs, New York). Y. M. C. A. (1-2-3-4); Philo; President Philo (3); Student Volunteer.

ROY F. INSLEY—City Group.
Cedarville High School. Cedarville Junior College Summer Sessions ('21-'22-'23); Springfield City Teaching Corps.

LENORE KAUFFMAN—Tau Delta Theta.
Akron South High School. Akron University (1); Y. W. C. A. (2-3-4); Glee Club (3); College Choir (3); Euterpean Literary Society (3-4); May Fete (2-3); Junior Play; Rouge Pot Club (3) Girls' Varsity Debate (3-4); Hiking Club (3); Theta Alpha Phi (4); Campus Play (3).

MARY MERCER KEECHLE—City Group.
Springfield High School. Alma Mater Fete (1-2-3); Girls' Glee Club (1-4); Choral Club (2); Ladies' Chorus (3); Student Chest Campaign (4); Student Assistant in English (3-4).

OPAL F. KEIFFER—City Group.
Springfield High School. Y. W. C. A. (3-4); Glee Club (3); Alma Mater Fete (3); Student Chest Worker.

MARGARET KISSELL—Alpha Xi Delta.
South Charleston High School. Y. W. C. A. (1-2-3-4); May Fete (1-2-3-4); Dramatic Club (3); Spanish Club (3-4); Crimson Rambler Club (3-4).

HARLAND W. KOCHHEISER—Phi Gamma Delta.
Mansfield High School. Kommerce Klub (4); Spanish Club; Philo; Assistant Foot Ball Manager; Assistant Basket Ball Manager (2); Varsity "W" Association.

KATHERINE KOLLER—Tau Delta Theta.
Mansfield High School. Y. W. C. A. (1-2-3-4); Cabinet (2); Euterpean Literary Society (1-2-3-4); Vice-President Class (2); Pan-Hellenic Council (2-3-4); Hiking Club (3); Spanish Club (3-4); Debate Team (4); Theta Alpha Phi (4); Campus Play (3); Alma Mater Fete (1-2-3-4); Arrow and Mask; Wittenberger Staff (3); Torch Staff (4).

STANLEY KREIDER—Dorm League.
Allentown Prep School. Wagner College (1-2-3); Y. M. C. A.; Y. M. Quartet.

STANLEY W. KROUSE—City Group.
Allentown Prep School. Ohio Northern (1); Schuylkill College (2); Student instructor in Chemistry (4); Kappa Phi Kappa Honorary Educational Society.

WARREN W. LOOMIS—Alpha Tau Omega.
Mansfield High School. Ohio Wesleyan (1). Spanish Club (2); Excel (2); Masonic Club (4); Kommerce Klub (4).

FLORENCE MARKWARD—Tau Delta Theta.
Wittenberg Academy. Y. W. C. A. (1-2-3-4); Y. W. C. A. Cabinet (3); Spanish Club (3); Euterpean Literary Society (3-4); Debate Team (3-4); Junior Play; Alma Mater Fete (1-2); Alma Mater (3); Theta Alpha Phi; Arrow and Mask; Campus Play (4); Captain Debate Team.

ANNA BELLE MARTIN—Chi Delta Kappa.
Carthage Academy. Carthage College (1-2-3); Cicero Literary Society (1-2); Dramatic Club (1-2-3); Glee Club (1-2); College Choir (3); Secretary of Class (2); Basket Ball (1-2-3); Rambler Board (3); Theta Alpha Phi; Senior Play.

BEN MASSEY—Alpha Tau Omega.
Osborn High School. Student Instructor Zoology (3); Biology Club (2-3); Editor in Chief of The Wittenberger; Scroll and Quill; Boost Wittenberg Association (3); Treasurer Senior Class.

JAMES M. MATTHEWS—Phi Kappa Psi.
Enon High School. Corresponding Secretary of Debating Team (1); Vice-President Democratic Debate Team (1); Student Assistant in English (3-4); Tau Kappa Alpha; Publicity Committee for Dedication Day; Associate Editor of The Wittenberger; Torch Staff (3); Debate Manager (4); Varsity Debate (3-4); Captain (4).

JOHN MAXWELL—City Group.
Springfield High School.

MABEL McCLEARY—City Group.
Wiedner Institute Academy. Weidner Junior College (1-2). Y. W. C. A. (1-2-3-4); Student Volunteer (3-4).

ROSS McMICHAEL—Dorm League.
Bucyrus High School. Philo (1-2-3-4); Torch Reporter; Sports Editor of Torch (2-3-4); Athletic Editor of The Wittenberger; Scroll and Quill; Class Play Committee.

CLARA ESTHER MEZGER—City Group.
Springfield High School. Saturday School.

ADELINE E. MILLER—Ferncliff Dorm League.
Thiel College (1-2). Class Basket Ball (1-2); Class Treasurer (2); Treasurer Y. W. C. A. (2); Girls' Glee Club (1-2); Tennis Club (1-2).

LOUIS C. MILLER—Alpha Tau Omega.
Wittenberg Academy. Masonic Club.

GERALD R. MONG—Phi Gamma Delta.
Creston High School. Foot Ball (1); Basket Ball (1-2-3-4); Base Ball (2-3-4); Captain (4); Kommerce Klub; Varsity "W" Association.

CHRISTINE HEDWIG MORGAN — City Group.
Springfield High School.
Saturday School.

NELLIE MURPHY—City Group.
Martsville High School. Miami University (1-2). Orchestra (1-2); Y. W. C. A. (1-2-3-4); Alma Mater Fete (3).

LUTHER NAFFZIGER—City Group.
Greenford High School. Mt. Union College (1-2-3).

GRACE NEFF—City Group.
Bucyrus High School. Y. W. C. A. (1-2-3-4); May Fete (1); Euterpean Literary Society (1-2-3-4); Chaplain Euterpea (4); College Choir (3); Girls' Glee Club (3); Agora Club (4); Student Assistant in English (4).

RALPH E. NESS—Alpha Tau Omega.
Galion High School. Skull and Chain; Foot Ball (1-2-3-4); Captain (4); Basket Ball (1-2); Glee Club (1-3-4); President (3); Class President (2); Bach Choir (3).

LUCILLE NETTS—Alpha Xi Delta.
Springfield High School. Y. W. C. A. (1-2-3-4); Spanish Club (3-4); Vice-President of Class (1); May Fete (1-2-3-4).

ALMA NEASE NOBLE—City Group.
Lebanon High School. Y. W. C. A. (1-2-3-4); Choral Club (2); Glee Club (3); College Choir (3); Euterpean Literary Society (3-4); Alma Mater Fete (1-3); Student Chest Worker (4).

LOIS E. NORTHUP—City Group.
Lawrenceville High School. Choral Club (2); Alma Mater Fete (1-2-3); Student Assistant Librarian (2-3); Girls' Glee Club (4); Y. W. C. A. (2).

OTILIA IRVING OVERSTREET—Kappa Phi Sigma.
Roanoke High School (Va.). Elizabeth College (1-2). Y. W. C. A. (1-2-3-4); Y. W. C. A Cabinet (2-4); Euterpean Literary Society (3-4); Virginia Club (3); Spanish Club (4); Student Assistant in Spanish (4); Class Secretary; Witt Staff (4).

FRANCIS L. PARKER—City Group.
Springfield High School. Euterpean Literary Society (2-3-4); Spanish Club (2-4); Choral Club (2); Basket Ball (1-2-3-4); Alma Mater Fete (1-2-3); Student Chest Worker; Orchestra (3-4); Y. W. C. A. (1-4); Hiking Club (4).

J. LOUIS PASSAVANT—Phi Kappa Psi.
Zelienople High School (Pa.). Basket Ball (1); Base Ball (1); Assistant Manager Basket Ball (2); Wittenberg Calendar (3); Photographic Editor Annual (3); Masonic Club (4); Commerce Club (4); Senior Play (4).

JOHN R. PATTY—Dorm League.
Vandalia High School. College Y. M. C. A. (1-3-4); Spanish Club (4); Philo (1-2-3-4); Student Assistant in Mathematics (4).

DONOVAN PEARSON—Sadhe Aleph. Springfield High School. Oratorical Contest (1-4); Bowling League; Philo (1-2-3-4); Kappa Phi Kappa Honorary Educational Fraternity; Treasurer, Kappa Phi Kappa.

RAYMOND L. PFEIFFER—Phi Kappa Psi. Lancaster High School. Skull and Chain; Scroll and Quill; Assistant Business Manager Torch (2); Y. M. C. A.; Pan-Hellenic Council; Business Manager Torch (3-4); Manager Junior Play; President Student Chest Board (4); Boost Wittenberg Association (3); President (4); Recipient of Junior Prize; Student Member of the Athletic Board of Control.

HELEN PROTZMAN—Alpha Xi Delta. Osborn High School. Western College (1). Arrow and Mask. Fete (2-3-4); Y. W. C. A. (1-2-3-4); Wittenberger Staff; Pan-Hellenic Council (3-4); Junior Play; Rouge Pot Club (3); Spanish Club (1-2-3-4); Class Secretary (3); Vice-President Class (4); Senior Play Committee; Student Assistant in Spanish; Choral Club (3); Glee Club (3-4); Mantle Oration (3-4).

LOUISE RAMSEY—Tau Delta Theta. Wittenberg Academy. Y. W. C. A. (1-2-3-4); Choral Club (2); Glee Club (3); College Choir (3); Hiking Club (3); Alma Mater Fete (1-2-3-4); Junior Play Committee.

MARGARET RAZ—Ferncliff League. Sherwood Conservatory, Chicago, Ill. Y. W. C. A. (3-4); Accompanist Glee Club (3-4).

ELIZABETH RIEGEL—Theta Gamma Rho. Springfield High School. Secretary Freshman Class. Y. W. C. A. Cabinet (3-4); Euterpea (2-3-4); Spanish Club (3); Alma Mater Committee (3); Senior Play Committee; Arrow and Mask; Student Assistant in Education.

WESLEY RUNK—Dorm League.
Wittenberg Academy. Excel (1-2-3-4); Treas. (2); Literary League President (4); Y. M. C. A. (1-2); Newman Club (1-2); Campus Play (3); Track (2).

WARREN SCHAEFER—Kappa Phi.
Springfield High School. E. Denver High School. Washington College (1-3).

DONALD SHONER—Dorm League.
Hartsville High School. Glee Club (3-4); Bach Choir (4); College Orchestra (3); Excel (1-2-3-4); Kappa Phi Kappa Honorary Educational Fraternity.

G. L. SCHNUR—Dorm League.
Erie Central High School. Y. M. C. A. Excel.

EDITH SECRIST—Ferncliff Hall.
Belleville High School. Y. W. C. A. (1-2-3-4); Alma Mater Fete (3); Spanish Club (4); Vice-President O. E. S. Club (4).

CHRISTINE SIEFERT—City Group.
New Washington High School. Y. W. C. A. (1-2-3-4); Glee Club (2-3); Accompanist College Orchestra (2-3).

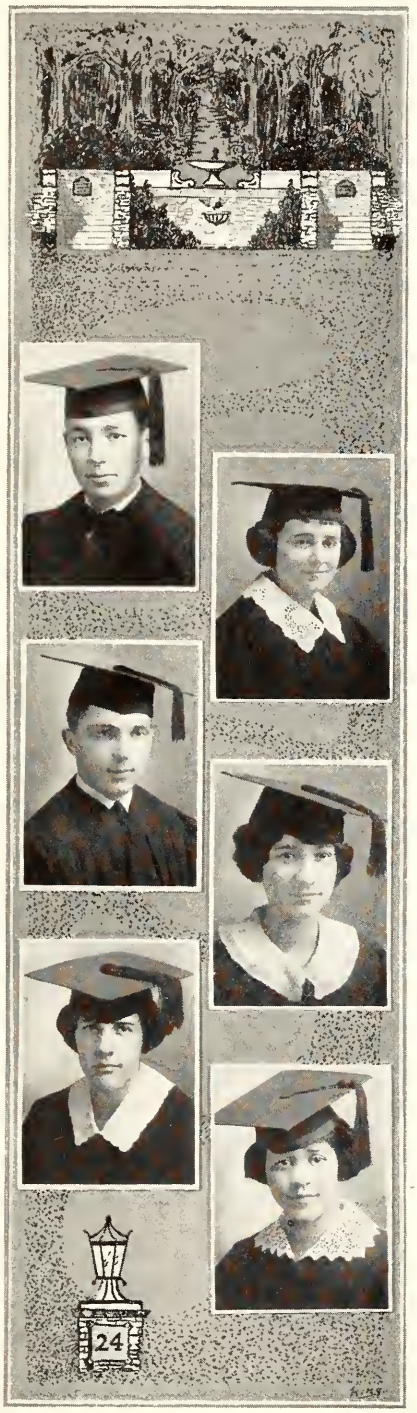

WILLIAM SIMON—Beta Theta Pi.
Cairo High School (Ill.). Boost Wittenberg Association; Kommerce Klub; President Kommerce Klub; Illinois Club; President of Excel; Wittenberg Orator; Debating Squad; Y. M. C. A.; Theta Alpha Phi; Campus Play; Senior Class Play.

GRACE M. SMITH—City Group.
Springfield High School. Y. W. C. A. (1-2-3-4); Girls' Basket Ball "W" (1-2-3).

PAUL R. SMITH—Pi Alpha Epsilon.
Springfield High School. Kommerce Klub (4); Wittenberger Staff (3); Y. M. C. A. (2-3).

SARAH B. SMITH—Theta Gamma Rho.
Ashville High School. Vice-President Arrow and Mask; Y. W. C. A. (1-2-3-4); Cabinet (2-3); President (4); Eaglesmere Delegate (3); Euterpean Literary Society (3-4); Spanish Club (3-4); Pan-Hellenic Council (3-4); Student Assistant in English (3); Alma Mater Committee (2); Student Chest Board (4); Latin Instructor in the Academy.

VIRGINIA ELIZABETH SNYDER—Tau Delta Theta.
Springfield High School. Y. W. C. A. (1-2-3-4); Euterpean Literary Society (3-4); Hiking Club.

MARGARET SPEAKS—City Group.
Springfield High School.

MARGARET STANBARGER—Ferncliff Dorm League.
Strasburg High School. Y. W. C. A. (1-2-3-4); Americanization Work (1-2); Y. W. C. A. Cabinet (3); Basket Ball (1); Alma Mater Fete (2-3); Bach Choir (3-4); Glee Club (4); Arrow and Mask, Treasurer; President Ferncliff Hall Group; President Ferncliff League (4); Chairman of the Girls of the Class (3).

BLANCHE L. STINE—Ferncliff Hall.
Enon High School. Y. W. C. A.; Girls' Glee Club; Manager Glee Club (4); President of O. E. S. Club (4); Student Assistant in Spanish.

DARLIE STUCKEY—City Group.
Y. W. C. A.; Basket Ball (1).

FERN N. SWIGERT—Kappa Phi Sigma.
Sharon High School. Y. W. C. A. (1-2-3-4); Cabinet (2); Hiking Club (3-4); Alma Mater Fete (2-3-4); Euterpean Literary Society (2-3-4); Student Assistant in Home Economics (3); The Student Chest Committee.

ARNOLD M. THOMPSON—Dorm League.
Wittenberg Academy. President Masonic Club; Kommerce Klub; Kappa Phi Kappa Honorary Educational Fraternity.

C. W. TIFFANY—City Group.
Springfield High School. Antioch College (1-2-3); German Society; Junior Base Ball; Kappa Phi Kappa Honorary Educational Fraternity.

JOHN T. TOMPKINS—Beta Theta Pi.
Pleasant City High School. Foot Ball (2-3-4); Basket Ball (2-3-4); Varsity "W" Association; Crimson Rambler Club; Senior Class Play.

JOHN L. VANDERVOORT—Pi Alpha Epsilon.
Springfield High School. Tau Kappa Alpha; Kappa Phi Kappa Honorary Educational Fraternity; First Place Inter-Society Debate (2); Varsity Debate (3-4); Student Assistant in English (3-4); Captain Philo Debate Team (2); Philo (1-2-3-4); President Philo (2); Literary Editor Torch (3); Literary Editor Wittenberger (3); Boost Wittenberg Association (3); Senior Class Play.

ROBERT WARNKE—Pi Alpha Epsilon.
Lewisburg High School. Ohio State (1); Varsity Base Ball (3-4); Boost Wittenberg Association (4).

EDITH WILKERSON—Ferncliff.
Enon High School. Y. W. C. A. Cabinet (4); Eaglesmere Delegate (4); Hiking Club.

BERNICE C. WINTER — Ferncliff Dorm League.
Nevada High School. Y. W. C. A. (1-2-3-4); May Fete (3); College Choir (3); Glee Club (3-4); Agora Club (3-4).

FLORENCE YACKEY—Sigma Pi Delta.
Strassburg High School. Y. W. C. A. (1-2-3-4); Basket Ball (1-2-3-4); Manager (2).

DOYLE ZIMMERMAN—Dorm League.
McKinley High School (Niles, Ohio). Excel.

BERNARDINE ZOMBRO—Ferncliff Dorm League.
Washington County High School (Hagerstown, Md.). Marion College, (Va.) (1-2). Y. W. C. A. (1-2-3-4); Hiking Club (3-4); Glee Club (3); Orchestra (3); College Choir (3); Virginia Club (3); Library Assistant (3-4).

MYRTLE G. ROGERS—City Group.
Springfield High School. Summer Sessions (1916-1924).

CECIL ENOCH—City Group.
Lawrenceville High School. Summer Sessions (1914-1923); Saturday School (1914-1923).

Junior

Junior Honorary Society

Ralston Thompson

AND

PICK PEN

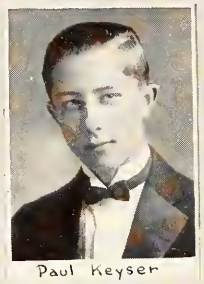
Paul Keyser

Paul Larimer

Carl Strobel

Thomas Hayward

Dalton Churchman

Dana Johnson

Ross Miller

Junior Class Officers

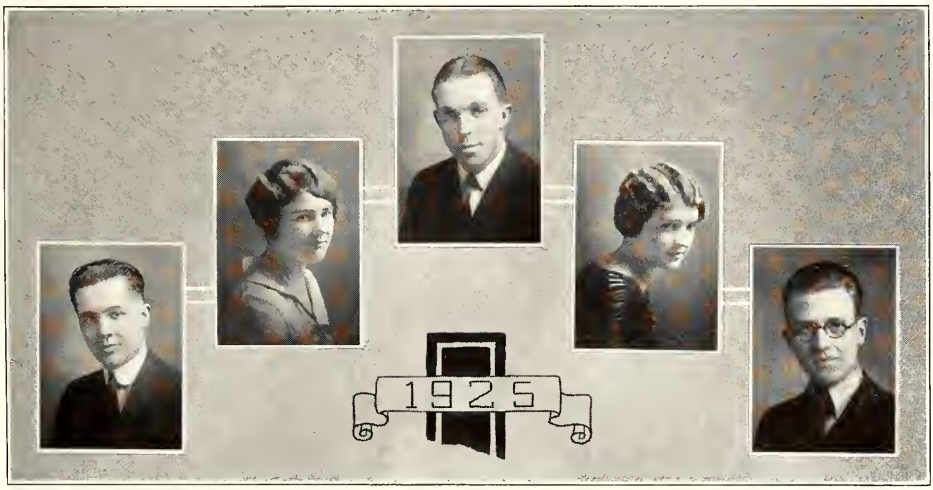

Sergeant-at-Arms
WILBUR HARMONY

Treasurer
ARTHUR ALESHIRE

Secretary
ELIZABETH LARIMER

Vice-President
KATHERINE STRASSNER

President
HORACE COY

EDWIN ARTHUR—Phi Kappa Psi.
Wittenberg Academy.

ARTHUR A. ALESHIRE—Phi Kappa Psi.
Wittenberg Academy. Manager Glee Club (1); Treasurer Sophomore Class; President Masonic Club (2); Publicity Manager of Wittenberger; Manager Junior Play; Treasurer Junior Class; Secretary and Treasurer Kommerce Klub (3); Drum Major Wittenberg Band (3).

MARGARET BALL—Alpha Xi Delta.
Columbiana High School (Tiffin, O.). Heidelberg (1); Y. W. C. A. (1-2-3); Glee Club (1-2-3) Treasurer (3); College Chorus (2-3); Pianist (3)

L. W. BARKER—Sadhe Aleph.
Battle Creek High School (Mich.). Ferris Institute. Y. M. C. A. (1-2-3); Chairman Y. M. C. A. Gospel Teams (3) Inter-society Oratory and Debate (2-3); Greek Club (2); Philo (1-2-3) Michigan Club (3); Student Assistant in English (3).

MILDRED BAVER — Ferncliff Dormitory League.
Miamisburg High School. Kommerce Klub (3); Y. W. C. A. (1-2-3); Spanish Club (1-2-3).

ADAM BECKER—Dorm League.
Jefferson High School. Y. M. C. A. (3); Baseball (2).

OZIAS H. BEDELL—Dorm League.
Concord High School. Y. M. C. A. (2); Kommerce Klub (3); Snap Shot Editor Wittenberger.

M. GLENN BISHOP—Dorm League.
Hartsville High School. Excel (1-3); Y. M. C. A. (1-3); Ohio State University (2).

JAY BISHOP—Dorm League.
Hartville High School. Excel (1-3); Y. M. C. A. (1-3); Agora Club (3).

LILLIAN BRANTNER—Theta Gamma Rho.
Springfield High School. Y. W. C. A. (1-2-3); May Fete (1-2); Euterpean Literary Society (3); Student Assistant in English (3); Students' Honorary Society.

ISABEL BRENAN—Tau Delta Theta.
West High School (Cleveland, O.). Y. W. C. A. (1-2-3); Alma Mater Fete (1-2); Hiking Club (2); Choral Club (1); Student Chest Board (3); Pan-Hellenic Council (3); Alma Mater Student Chairman.

GRANVILLE G. BROOKS—Kappa Phi.
Englewood High School. Captain Negative Debate Team (3).

WILMA BROSHER — Ferncliff Dormitory League.
Portland High School. Y. W. C. A. (1-2-3); College Orchestra (1-2-3); Biology Club (2-3); Hiking Club (3); Student Assistant in Academy (3).

DOROTHY E. BROWN—Theta Gamma Rho.
Connersville High School (Ind.). Y. W. C. A. (1-2-3); Cabinet (2); Choral Club (1); College Orchestra (1-2-3); Accompanist May Fete (1); Hiking Club (2-3); Euterpean Literary Society (3); Junior Play Committee; Delegate to Eaglesmere Conference.

JOSEPHINE BROWN—Kappa Phi Sigma.
Marion College High School (Rural Retreat, Va.). Marion Junior College (1-2); Y. W. C. A. (1-2-3); Hiking Club (1).

ADELAIDE BURNAP—Kappa Phi Sigma.
Winchester Preparatory School (Pittsburgh). Y. W. C. A. (1-2-3); Hiking Club (2-3); Euterpean Literary Society (2-3).

FLETCHER CAREY—Kappa Phi.
Fort Wayne High School.

DALTON CHURCHMAN—Alpha Tau Omega.
Bryan High School. Pick and Pen; Football (1-2-3); Basketball (1); Y. M. C. A. (3); Varsity "W" Association.

LOREN E. COPPOCK—Beta Theta Pi.
Tippecanoe High School. Treasurer Spanish Club (3); Y. M. C. A. (3); Kommerce Klub (3); Pan-Hellenic Council (3); Glee Club (1-2); Torch Staff (2).

GLADYS I. COVAULT—City Group.
Mechanicsburg High School. Choral Club (1); College Choir (2-3); Glee Club (1-2-3); Basketball (1-2); Y. W. C. A. (1-2-3); Alma Mater Fete (1-2); Hiking Club (2-3).

HORACE COY—Dorm League.
Stivers High School. Excel (1-2-3); President Junior Class.

FOSTER L. CRESS—Dorm League.
Hillsboro High School (Ill.). University of Illinois (1); Philo (1-2-3); Captain Cross Country Track Team (2); Campus Play (2); Junior Play Committee; Property Manager Junior Play; Theta Alpha Phi.

OTIS A. CROSBY—Pi Alpha Epsilon.
Banger High School. College of the City of Detroit (1-2); Art Staff of Witt (3); Secretary Michigan Club (3); Junior Play.

ROSS DALLAS—Kappa Phi.
Urbana Township High School.

JOSEPH M. DANDO—City Group.
Steele High School. Miami University (1).

W. R. DAYTON—Alpha Tau Omega.
Newcomerstown High School. Football (1); Torch Staff (1-2); Glee Club (1-2-3); Kommerce Klub (3); Sub Treasurer Student Chest (3); Junior Play; Masonic Club (1-2-3-4); Commencement Marshal (2).

ANDREW B. DEY—Beta Theta Pi.
Springfield High School. Kommerce Klub (3); Excel (3); Circulation Manager of Wittenberger.

EUNICE G. DOLBEER—Alpha Xi Delta.
Wittenberg Academy. Y. W. C. A. (1-2-3); Choral Club (1); Orchestra (1-2-3); May Fete (1-2); Wittenberg Trio (3); Pan-Hellenic Council (3); Wittenberger Staff.

H. D. DOLBEER—City Group.
Springfield High School. Philo (1-2).

RALPH J. DRESSEL—Dorm League.
Greenford High School. Philo (3); Kent State Normal (1); Thiel (2).

ESTHER MARIE DURBOROW—Ferncliff Dorm League.
Wilkinsburg High School, Narberth High School. Gettysburg College (1); Spanish Club (1); Y. W. C. A. (1-2-3).

RUTH S. DURBOROW—Alpha Delta Pi.
Wilkinsburg High School, Narberth High School. Euterpean Literary Society (2-3); Bach Choir (3); Y. W. C. A. (1-2-3); Y. W. C. A. Cabinet (1-2); Glee Club (2-3); Order Eastern Star Club (3).

FLORENCE DUTTON—City Group.
Springfield High School. Y. W. C. A. (1-2-3); Student Volunteer Group (1-2-3); Secretary (2); Vice-President (3); Deputation Secretary of Southern Ohio (3); Delegate to the International Convention (3); Torch Staff (3); Hiking Club (2-3); Choral Club (2); Girls Glee Club (2); College Choir (2); May Fete (1-2).

MABEL EMERY—Tau Delta Theta.
Mansfield High School. Biology Club (1-2-3); Torch Staff (1-2-3); Y. W. C. A. (1-2-3); Wittenberger Staff; Hiking Club (2); Euterpean Literary Society (3).

RUSSELL F. EVANS—City Group.
Lawrenceville High School. Y. M. C. A. (1-2-3); Basketball (1); Spanish Club (1-2-3).

RUTH FANSLER—Theta Gamma Rho.
Urbana High School. Y. W. C. A. (1-2-3); Alma Mater Fete (1-2); Spanish Club (3); Hiking Club (3); Pan-Hellenic Council (3); Wittenberger Staff.

KITE S. FAULKNER—Pi Alpha Epsilon.
Springfield High School. Football (1); Philo (3); Kommerce Klub (3); Assistant Advertising Manager Wittenberger.

LYLE FRANKS—Phi Kappa Psi.
Urbana High School (Ill.). Business Manager of Witt (2); Illinois Club (2-3); Boost Wittenberg Association (3); Pan-Hellenic Council (3); Y. M. C. A. (3); Most Friendly Smile, Popularity Contest, (3).

JOSEPH W. FREASE—Sadhe Aleph.
Stoutsville High School. Y. M. C. A. (1-2-3); Excel (1-2-3); Choral Club (1); College Choir (2-3): Bach Choir (3); Glee Club (2-3); Librarian Glee Club (2-3); Intra-Mural Bowling Team.

BEN GARVER—Phi Kappa Psi.
Wittenberg Academy.

AGNES GAUMER—City Group.
Urbana High School. Y. W. C. A. (1-2); May Fete (1-2);

THEODOROS PERICLES GIANAKOULIS—Dorm League.
Corinth High School (Greece). Springfield High School. Philo (3); Agora Club (3).

ARTHUR GLATTKE—Dorm League. Woodward Technical High School. Basketball (1-2-3); Football (1-2-3); Baseball (1); Varsity "W" Association.

ANNA RUTH GUSS—Ferncliff Hall. Omaha Central High School. Midland College (1-2); Bach Choir (3); Agora Club (3); Hiking Club (3); Y. W. C. A. (3).

CATHERINE HADLER—Kappa Phi Sigma. Steele High School. Y. W. C. A. (1-2-3); Biology Club (2-3); Hiking Club (2); Wittenberger Staff.

ELIZABETH HARDER—Alpha Delta Pi. Buffalo Lafayette High School. Y. W. C. A. (1-2-3); Cabinet (2); Vice-President (3); Glee Club (2-3); Secretary (2); Student Assistant in Home Economics (3); Wittenberger Staff.

WILBUR HARMONY—Dorm League. McKinley High School. Excel (1-2-3); Greek Club (2); Y. M. C. A. (1-2-3); Newman Club (2).

D. THOMAS HAYWARD—Phi Kappa Psi. Springfield High School. Ohio Wesleyan University (1); Ohio Wesleyan Transcript (1); Baseball Manager (2); Pick and Pen; Kommerce Klub (3); Scroll and Quill; Campus Play (2-3); Business Manager of Wittenberger; Junior Play; Theta Alpha Phi; Debate Team (3).

PAUL S. HESKETT—Kappa Phi.
Pleasant City High School. Y. M. C. A. (1-2-3); Excel (1-2-3); Choral Club (1); Agora Club (3); Kommerce Klub (3).

AGNES D. HEUSER—Chi Delta Omega.
Upper Sandusky High School. Irving College (1); Y. W. C. A. (2-3); Glee Club (2).

PAUL E. HUFFMAN—Dorm League.
Wittenberg Academy. Glee Club (2-3); Excel (1-2-3).

MARGARET HUNTER—Theta Gamma Rho.
Urbana High School. Denison University (1-2); Y. W. C. A. (1-2-3); Euterp (3); Girls Debate Team (3).

DANA H. JOHNSON—Dorm League.
Central High School. Pick and Pen; Scroll and Quill; Managing Editor of the Torch (3); Torch Staff (2); Associate Editor of the Witt; Literary Editor of Wittenberger; Student Assistant in English (3); Agora Club (3); Y. M. C. A. (1-2-3); First Place Inter-society Essay Contest (1).

MARTHA E. JUERGENS—Alpha Xi Delta.
Wheeling High School. Y. W. C. A. (1-2-3); Hiking Club (2); Rouge Pot (2); Euterpean Literary Society (2-3); Glee Club (2); College Choir (2); Reader for Glee Club (2); Junior Class Play.

PAUL E. KEYSER—Dorm League.
Butler Township High School. Y. M. C. A. (1-2-3); Cabinet (1-2); President (3); Excel (1-2-3); President (3); Second Place Inter-Society Declamation Contest (1-2); Second Place Inter-Society Essay Contest (2); Inter-Collegiate Debate Team (2-3); Literary "W" (1-2-3); First Place Inter-Society Oratorical Contest (2); Alternate Inter-Collegiate Oratory (3); Greek Club (2); President (2); Pick and Pen.

ELDON KING—Sadhe Aleph.
Plattsburg High School. College Orchestra (1-2); Glee Club (1); Torch Staff (2); Boost "W" Association (2-3); College Band (2-3); Treasurer (2); Art Editor Wittenberger; Junior Play Committee; Art Editor Witt (3); Student Assistant in English (3); Kappa Phi Kappa Honorary Educational Fraternity (3); Secretary (3); Nominating Committee Student Chest Fund (3).

ELLA MAY KING—City Group.
Lawrenceville High School. Alma Mater Fete (2).

JOHN H. KISHMAN—Beta Theta Pi.
Norwalk High School. Y. M. C. A. (3); Kommerce Klub; Football (1-2-3); Varsity "W" Association.

CLARA W. KLEEMAN—Alpha Xi Delta.
Wittenberg Academy. Hiking Club (3); Agora Club (3).

LEON KLING—Alpha Tau Omega.
Newark High School. Excel (1-2-3); Band (2-3); Orchestra (2-3); Sophomore Class President; Masonic Club (3).

HELEN M. KRAPP—Alpha Xi Delta.
Springfield High School. Choral Club (1); Y. W. C. A. (1-2-3); Euterpean Literary Society (2-3); Agora Club (3); Alma Mater Fete (1-2).

PAUL KRAPP—Beta Theta Pi.
Springfield High School. Y. M. C. A. (1-2-3); Choral Club (1); Kommerce Klub (3).

HELEN KROUT—Sigma Pi Delta.
Rosedale High School. Y. W. C. A. (1-2-3); Glee Club (2); College Choir (2).

PAUL KRUMM—Phi Kappa Psi.
Baltimore City College. Intra-Mural Bowling Team.

HOWARD KUBIC—Pi Alpha Epsilon.
Springfield High School.

NELL LANGLEY—Ferncliff Hall.
Y. W. C. A. (2-3).

ELIZABETH LARIMER—Alpha Xi Delta.
Springfield High School. Y. W. C. A. (1-2-3); Cabinet (2-3); Greek Club (2); Glee Club (2); Intercollegiate Debate (2-3); Theta Alpha Phi; Secretary Junior Class; Alma Mater Fete (1-2); Junior Play; Society Editor of Torch; Euterpean Literary Society.

PAUL LARIMER—Alpha Tau Omega.
Wittenberg Academy. Football Manager (2); Assistant Manager Basketball (2); Glee Club (1-2-3); Manager Glee Club (3); Witt Staff (3); Rouge Pot (2); Excel (1-2-3); Y. M. C. A. (1-2-3); Cabinet (2-3); Advertising Manager Wittenberger; Circulation Manager of Torch (3); Chairman Freshman Party Committee Intra-Mural Bowling Team (2-3).

J. HOWARD LAUGHNER—Sadhe Aleph.
Arsenal Technical High School (Indianapolis, Ind.). Y. M. C. A. (1-2-3); Cabinet (3); Excel (1-2-3); Choral Club (1); Band (2-3); Orchestra (1); Wittenberg Student Chest Worker (3); Activity Manager Wittenberger; Circulation Manager of Torch (3); Chairman Freshman Party Committee; Intra-Mural Bowling Team (2-3).

AUGUST LISCH—City Group.
Springfield High School.

EARL LEMOTT—Pi Alpha Epsilon.
Carey High School. Orchestra (1); Kommerce Klub (3); Excel (1-2).

ROLAND LOEHR—Phi Gamma Delta.
Richmond High School (Ind.). Assistant Advertising Manager of Wittenberger.

DALE MARSHALL—Alpha Tau Omega.
Dover High School.

OLIVER MARTIN—Beta Theta Pi.
Springfield High School. Y. M. C. A.; Advertising Manager of Junior Play.

CHARLES H. MARTENS—Dorm League.
Bryan High School. Excel.

CARROLL McKINLEY—Dorm League.
Concord High School. Y. M. C. A.; Torch Staff (2-3); Feature Editor of Torch (3); Athletic Editor of Wittenberger; Scroll and Quill.

ROY METCALF—Sadhe Aleph.
Elizabeth High School. Wittenberg Orchestra (1-2-3); Choral Club (1); Glee Club (2-3); Bach Choir (2); Philo; President; Orchestra (3); Violin Soloist Glee Club (2-3).

MADGE MILLER—Ferncliff Hall.
Cicero High School (Ind.). Y. W. C. A. (1-2-3) Hiking Club (2); Alma Mater Fete (1); Choral Club (1).

ROBERT MILLER—Dorm League.
Galion High School. Y. M. C. A. (1-2-3); Cabinet (3); Philo Secretary (2); Agora Club (3); Newman Club (2); Student Volunteers (1-2-3);

RUTH MILLER—Ferncliff Dormitory League.
Constantine High School (Mich.). Alma Mater Fete; Y. W. C. A. (1-2-3); Michigan Club; Hiking Club.

BERTHA MOHR—Sigma Pi Delta.
DeGraff High School. Y. W. C. A. (1-2-3); College Orchestra (1-2-3).

MABEL MOHR—Sigma Pi Delta.
DeGraff High School. Y. W. C. A. (1-2-3); College Orchestra (1-2-3).

HARRY MORAN—Phi Gamma Delta.
Philo (1-2-3); Vice-President (2); President (3); Glee Club (1-2); Spanish Club (1-2-3); President (2-3); Assistant Editor Witt Staff (2); Business Manager (3); Scroll and Quill; Rouge Pot (2-3); Theta Alpha Phi; Student Chest Committee; Kommerce Klub; Publicity Manager Boost Wittenberg Association (3).

RUTH MOREY—Sigma Pi Delta.
Springfield High School. Y. W. C. A. (1-2).

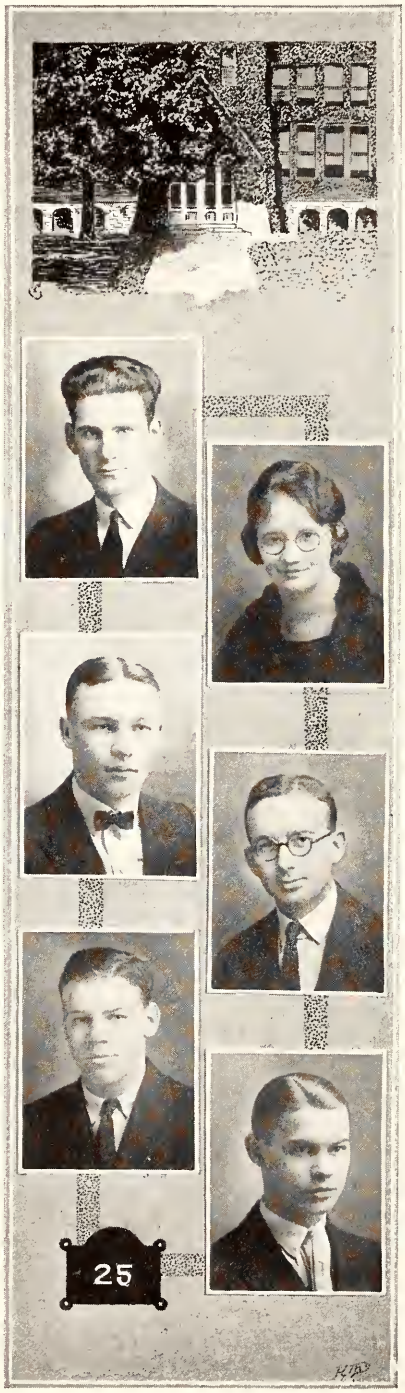

T. ERNEST NEWLAND—City Group.
Springfield High School. Student Assistant in French; Kappa Phi Kappa; Boost Wittenberg Association (3).

CLARA NICHOLSON—Ferncliff Hall.
Newcomerstown High School. Y. W. C. A. (1-2-3); History Club (3).

JAY O'DONNELL—Kappa Phi.
Covington High School. Boost Wittenberg Association (2-3); Junior Class Play Committee; Y. M. C. A. (3); Kommerce Klub.

HOMER OGLE—Dorm League.
Wittenberg Academy. Y. M. C. A.; Gospel Team (2).

ROBERT OLINGER—Beta Theta Pi.
Springfield High School. Y. M. C. A.; Glee Club Treasurer (2); Kommerce Klub.

JOSEPH O'MORROW—Dorm League.
Pleasant City High School. Excel; Glee Club (2-3); Y. M. C. A. (1-2-3); Greek Club (2); Newman Club (2); College Choir (1-2-3).

EUGENE ORR—City Group.
Springfield High School.

FLORENCE PARKER—Chi Delta Omega.
Goshen High School. Goshen College (1-2); Avon Society; Y. W. C. A. (1-2-3); Eastern Star Club.

DOROTHY PARK—Kappa Phi Sigma.
Glenville High School (Cleveland, O.). Euterpean Literary Society (2-3); Hiking Club (2-3); Y. W. C. A. (1-2-3).

RALPH M. PORTZ—Pi Alpha Epsilon.
Newcomerstown High School. Kommerce Klub (3); Football (3); Band (2).

MARGARET ROCKEL—Tau Delta Theta.
Springfield High School. Y. W. C. A. (1-2-3); Hiking Club (2-3); Girls Debate Team, Alternate (2); Girls Debate Team (3); Junior Class Play; Euterpean Literary Society (2-3).

GEORGE ROHLEDER—Alpha Tau Omega.
Bryan High School. Football (1); Varsity (2-3); Captain Elect (4).

PAULINE RILLING—City Group.
Camden High School (N. J.). Y. W. C. A. (1-2-3); Cabinet (3); Biology Club (2-3); Hiking Club (3); Euterpean Literary Society (3).

MARGARET RUSBY—Chi Delta Omega.
Curtis High School (Staten Island, N. Y.). Y. W. C. A. (1-2-3); Alma Mater Fete (2) History Club (3); Student Assistant in English (3).

GEORGE W. SCHANTZ—City Group.
North Hampton High School.

HAZEL SHOWALTER—Ferncliff Dormitory League.
Middleburg High School (Ind.). Y. W. C. A. (1-2-3); Agora Club (3); Hiking Club (3).

MARGARET SCHUBERTH—Alpha Xi Delta.
Miamisburg High School. Y. W. C. A. (1-2-3); Glee Club (2-3); Bach Choir (2-3); Secretary of Bach Choir (2-3); May Fete (2); Glee Club Quartet (2); Choral Club (1); College Choir (2); Hiking Club.

ROBERT SHAUCK—Pi Alpha Epsilon.
Newark High School. Excel (1-2-3); Agora Club.

JESSYE MAE SHUTTLEWORTH — Theta Gamma Rho.
Springfield High School. Y. W. C. A. (1-2); Kommerce Klub.

J. LUTHER SENG—Sadhe Aleph.
Louisville Male High School (Ky.). Excel (1-2-3); Chaplain (1); Y. M. C. A. (1-2-3); Newman Club (2); Greek Club (2); Intra-Mural Bowling (2-3); Delegate Lutheran Student Conference (3).

JOHN SLATER—Dorm League.
Auburn High School. Excel; Debate Squad (3); Boost Wittenberg Association.

ADELIA SONNENBERG—Ferncliff Hall.
Liberty Center High School. Defiance College (1-2); Y. W. C. A. (3); History Club (3); Greek Club.

DOROTHY STICKNEY—Sigma Pi Delta.
Springfield High School. Basketball (1-2-3); Hiking Club (2); Pan-Hellenic Council (3); Alma Mater Committee (2-3); Alma Mater Fete (1-2-3).

ROBERT STOLZENBACH — Alpha Tau Omega.
Lima Central High School. Y. M. C. A.; Laboratory Assistant in Physics; Operator Broadcasting Station.

KATHERINE STRASSNER—Alpha Xi Delta. McKinley High School (Canton, O.). Theta Alpha Phi; Vice-President Junior Class; Junior Class Play; Alma Mater Fete (1); Y. W. C. A. (1-2-3); Hiking Club (2); Spanish Club (2-3); Secretary Student Chest Board (3); Euterpean Literary Society (3); History Club (3).

C. F. W. STROBEL—Dorm League. Hartwick Seminary. Y. M. C. A. (2-3); Secretary (3); Third Place Declamation Contest; Glee Club (2); Bach Choir; Band (2-3); College Choir (2); Boost "W" Association (3); Newman Club (3); Theta Alpha Phi; President; Junior Play; Pick and Pen; Campus Play; Peace Oratorical Contest; Philo.

MARY STUMPF—City Group. Troy High School. Y. W. C. A. (1-2); Basketball (2-3).

ELMER SWACKHAMER—Phi Kappa Psi. Roseville High School. Freshman Football; Football (2).

JAMES SWANTON—Sadhe Aleph. Springfield High School.

E. H. SWARTZ—Phi Gamma Delta. Emerson High School. Band; Y. M. C. A.; Philo Literary Society; Kommerce Klub; Illinois Club; Torch Staff; Wittenberger Staff.

MABEL TANNER—Sigma Pi Delta.
Beaver High School (Bluefield, W. Va.). Y. W. C. A. (2-3); Alma Mater Fete (1-2); Pan-Hellenic Council (3); Girls' Basketball (2); Manager (3); Junior Play Committee.

ROBERT TAYLOR—Pi Alpha Epsilon.
St. Paris High School. Junior Play Committee; Wittenberger Staff; Cheer Leader (2-3).

RALSTON THOMPSON—Pi Alpha Epsilon.
Wittenberg Academy. Scroll and Quill; Pick and Pen; Editor of the Half-Witt (2); Art Editor Wittenberger (2); Art Editor Stadium Dedication Program (3); Editor-in-Chief of 1924 Wittenberger; Secretary Boost Wittenberg Association (3); Pan-Hellenic Council (3); Agora Club (3).

RUTH TRACHT—Kappa Phi Sigma.
Glenville High School (Cleveland, O.). Euterpean Literary Society (2-3); Glee Club (2-3); Hiking Club (2-3); Y. W. C. A. (1-2-3).

MARGARET ELLEN TUSTISON—Alpha Xi Delta.
Wittenberg Academy. Y. W. C. A. (1-2-3); Choral Club (1); College Choir (2); Glee Club (2-3); Glee Club Quartet (2); President Glee Club (3); Hiking Club (2); Bach Choir (2-3); Euterpean Literary Society (2-3); Secretary Euterpean Literary Society (3); Alma Mater Fete.

BEN VALLEY—Sadhe Aleph.
Springfield High School. Intra-Mural Basketball (1-2-3); Intra-Mural Bowling (1-2-3); Y. M. C. A. (2-3); Torch Staff (2-3); Football (3).

PAUL B. VOLLMER—Sadhe Aleph.
Plattsburg High School. Y. M. C. A. (1-2-3); Kommerce Klub (3); Intra-Mural Basketball (2-3).

KATHRYN VAN TILBURG—Ferncliff Dormitory League.
Germantown High School. Y. W. C. A. (1-2-3).

EDWARD L. WAGNER—Dorm League.
Pittsburgh Academy. Football (1); Excel; Student Volunteer; Y. M. C. A. Cabinet (2-3); Greek Club; Newman Club; Student Chest Worker; Treasurer Wittenberger.

CYRUS WALLICK—Dorm League.
Strassburg High School. Excel; Agora Club; Y. M. C. A. (2-3); Cabinet (3); Boost Wittenberg Association.

AILEEN WERNER—Theta Gamma Rho.
Glenville High School (Cleveland, O.). Y. W. C. A. (1-2-3); Choral Club (1); College Choir (2); Glee Club (2-3); Alma Mater Fete (1); Hiking Club (2-3).

MERRILL L. WHITMER—Dorm League.
Lafayette High School. Wittenberger Staff.

MARGARET WILLIAMS—Ferncliff Hall.
Marysville High School. Greek Club (3); Y. W. C. A. (1-2-3).

FRANCIS WINKEY—Kappa Phi.
Springfield High School. Cheer Leader (1-2-3).

ETHEL B. WISEHART—City Group.
Zanesville High School. Theta Alpha Phi (3); Campus Play (2); Euterpean Literary Society (2-3); Debate Team (2-3); Junior Class Play; Campus Play (3); Honorary Scholarship Club (3).

MABEL WOOD—Chi Delta Omega.
Chillicothe High School. Ohio University (1-2); Girls' Intercollegiate Debate Team (3); Junior Play; Euterpean Literary Society (3).

HENRY YODER—Dorm League.
Middlebury High School (Ind.). Y. M. C. A. (3); Excel (1-2-3); Greek Club (2-3); Agora Club (3); Newman Club (2).

VIRGIL L. YOHE—Dorm League.
Carey High School. Student Volunteer; Y. M. C. A.; Excel.

RUTH ZEPP—Ferncliff Dormitory League. McKinley High School (Canton, O.). Kent State Normal College (1-2); Hiking Club (3); Y. W. C. A.

Sophomore

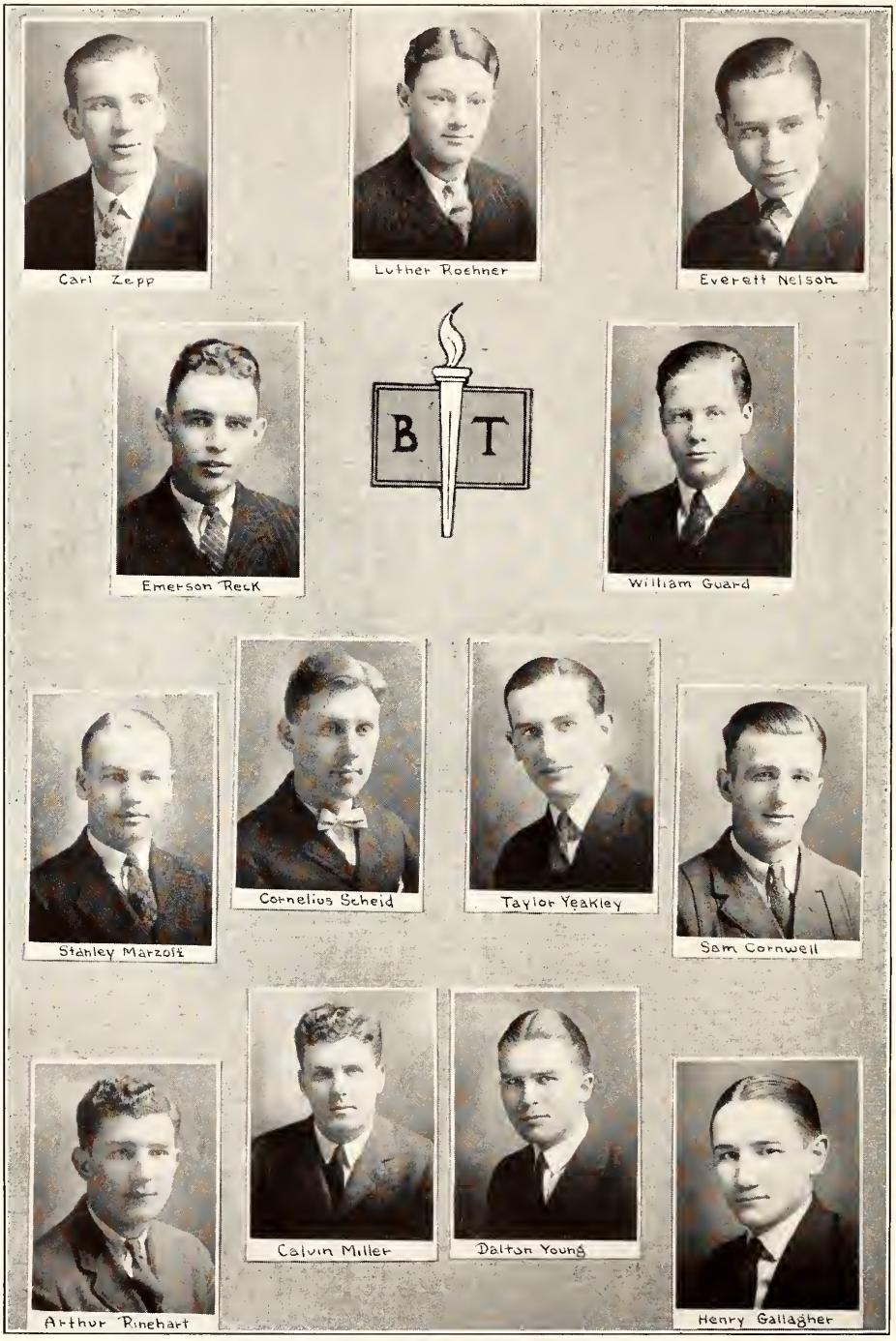
Carl Zepp
Luther Roehner
Everett Nelson
Emerson Reck
B T
William Guard
Stanley Marzolf
Cornelius Scheid
Taylor Yeakley
Sam Cornwell
Arthur Pinehart
Calvin Miller
Dalton Young
Henry Gallagher

Sophmore Class Officers

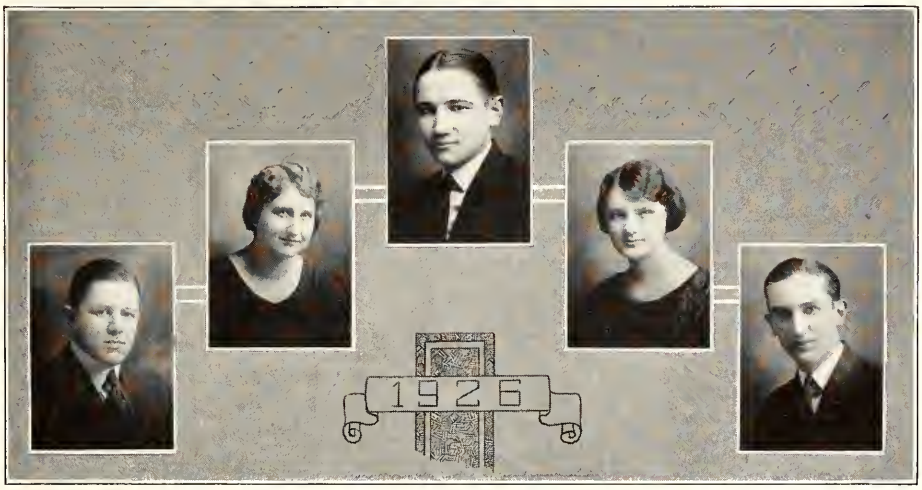

Sergeant-at-Arms
LOUIS GREGORY

Treasurer
TAYLOR YEAKLEY

Secretary
ESTELLA NEFF

Vice-President
RUTH ROWLANDS

President
HENRY GALLAGHER

Sophomore Class Roll

ABPLANALP, ARTHUR
ALBIN, ERNESTINE
ALLESON, MARY
ASTON, ELIZABETH
BAKER, JAMES
BAKER, ROBERT
BARBER, HUGH
BARR, JAMES RANDOLPH
BARR, MAC
BARTHOLOMEW, RACHEL
BAVER, CATHERINE
BEGARD, KARL
BEICHLY, RUSSELL
BELL, LAWRENCE
BESS, DOROTHY
BOAL, HARRIET
BOISEL, LAWRENCE
BOLLENBACHER, CHARLES
BORDER, RALPH
BORST, MARVIN
BRINKMAN, CARL
BUFFINGTON, ERMA
BURNETT, PAULINE
BUSHY, EARL
CAVILEER, ROBERT
COLLINS, GEORGE
COLVIN, DORWIN
COMBS, GRACE
COUGHENOUR, ELLEN
CORNWELL, SAMUEL
CRONACHER, RUTH
DALIE, JOHN
DAUBENBIS, FREDERICK
DAVIS, RAYMOND
DICKEY, JANE
DILLAHUNT, ARTHUR
DUNHAM, FRANCIS
ENGELHARD, CARL
FAST, HELEN
FEW, WALTER
FLEGM, ESTHER
FRY, WILLIAM
GALLAGHER, HENRY
GAYLORD, EMILY
GEBHART, ARNOLD
GOODALL, LESLIE
GREGORY, JOHN
GRIFFITH, WILBUR
GRIMM, JOSHUA
GRINGLE, LUTHER
GUARD, WILLIAM
HADLEY, RUTH
HARRIS, DOROTHY
HARRIS, HERBERT
HAUTER, HOWARD
HAWISHER, ROGER
HAYES, HELEN
HELVERN, DOROTHY
HITT, CLARENCE
HOWARD, HARLAN
HUSTON, MARTHA
IMMEL, CHESTER
JOHNSTON, CHARLES
JOHNSON, CURTISS
JOHNSON, VIRGIL
JONES, ANNA MARGARET
KAMMEYER, CARL
KANTZ, KATHRYN
KEIFER, JOHN
KEPLINGER, DOROTHY
KOON, CARROLL
KOONTZ, RANSOM
KRASS, HAROLD
KRUEGER, CLARA
KRUSE, HELEN
KUHLMANN, LOUISE
LAMBORN, DOROTHY
LANG, HENRY
LANGLEY, NELL
LEBOLD, ADRIAN
LEEVER, LESTER
LENTZ, RUTH
LEWIS, MARIAN
LOTTES, GRACE
LYMAN, FLOYD
McDONALD, ERNEST
McDONALD, HUGH
McDONALD, RALPH
McKENZIE, JOHN
McKIBBEN, THERAN JAMES
McSAVANEY, ELOISE
MARSHALL, MARGERY
MARY, DOROTHY
MARZOLF, HOMER
MICHEL, ROY
MILLER, COLVIN
MILLER, JOSEPHINE
MILLER, BRETNEY
MILLER, RALPH
MILLER, RANDALL
MOELLER, WINTON
MORSCHES, PAUL
MOSER, GLADYS
NEFF, ESTELLA
NEFF, THEODORE
NELSON, EVERETT
NETTROUR, SCOTT
OBER, ROY
O'DONNELL, ROGER
OSBURN, MARGARET
PANSING, WILLIAM
PARKER, CLEO
PETERS, LILLIAN
PFLAUMER, LAWRENCE
PINKERTON, AMOS
PIRNSTILL, HENRICH
PORTZ, CARL
PRINTZ, DOROTHY
RANDALL, FRANCES
RECK, EMERSON
REEVES, CLARA
REMSBERG, JOHN
RICHARDS, CLIFFORD
RICHISON, PAULINE
RINEHART, ARTHUR
ROEHNER, LUTHER
ROTH, ELSIE
ROWLANDS, RUTH
RUESE, LLOYD
SAYLES, HAROLD
SCHEID, CORNELIUS
SCHNEIDER, MARY JANE
SCHUNM, PAUL
SCHOFER, JOHN
SCHROYER, LESLIE
SHADE, RAYMOND
SHAFFER, GEORGE
SHEA, HELEN
SHIMP, BENNETT
SNYDER, EILEEN
SPERROW, GRACE
STEINER, MARGARET
STIVERS, ALVA
STUART, MARY
SWANTON, RALPH
TUCCINARDI, ANTHONY
VAN BUREN, HARLAN
VINSEL, KATHERINE
WHITE, MARY
WISE, HERBERT
WITHERS, EDNA
WRIGHT, GRANT HAROLD
YEAKLEY, TAYLER
YOST, CECIL
YOUNG, DALTON
ZEPP, KARL

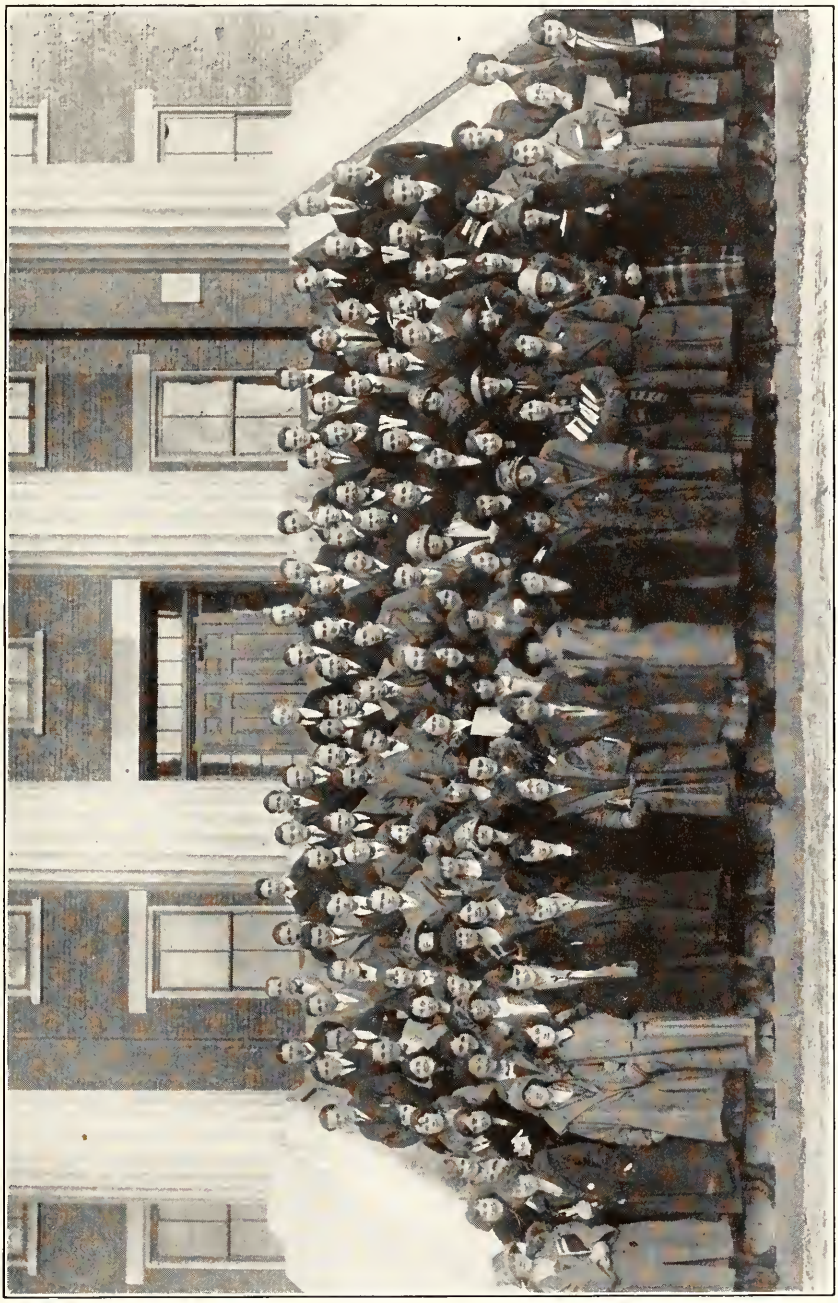

SOPHOMORE CLASS

Freshman-Sophomore Fight and Tug-o'-War

IT was Monday evening, September 17th, the night before the freshman-sophomore tug o' war and on the campus not a single underclassman was to be found. Tradition decrees that by seven o'clock on the eve of the "tug," all freshmen and sophomores are to be turned out of the fraternity houses and Myers Hall and left to shift for themselves till after the big event the next day.

The freshmen, for fear of missing something, assembled early, formed their rash and inexperienced numbers into a semblance of order and noisily marched down town to the Arcade. In fact excitement rose to such a pitch that they paraded the streets.

In the meantime, the none the less courageous but wiser sophomores had met at the north end of Ridgewood and had marched to a secluded straw stack a short way off the Urbana pike where they remained for the night.

We next see the sophomores, when at seven o'clock the following morning, their once more united forces made the rounds of the fraternity houses, capturing stray "frosh." Great merriment was being made by the sophomores at the college entrance when a vast army of the enemy was descried approaching. The rest may be told briefly. The classmen of '26 battled desperately against three-to-one odds, were overcome, divested of their trousers, marched into Recitation Hall and then to Snyder Park.

Most "sophs," however, were in time to help pull the recently victorious through the cold, cold waters of the Snyder Park lagoon. It had been raining all morning and the ground was soft and muddy. The rope seesawed for some time but after the "climaz" came a "right prompt denouement."

Freshman

Freshman Class Officers

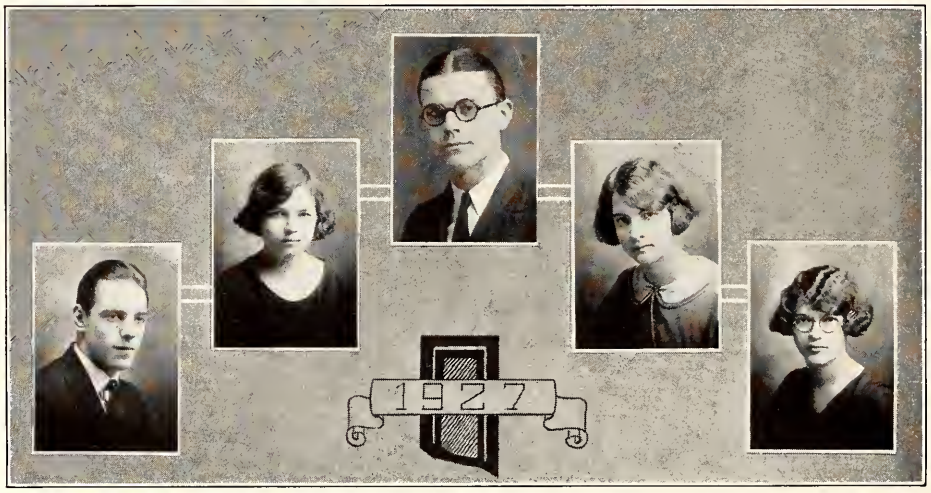

Sergeant-at-Arms
THEODORE GRAY

Treasurer
HARRIET DANIELS

Secretary
MARY CHRYST

Vice-President
CHARLOTTE BELL

President
HERMAN GILBERT

FRESHMAN CLASS

Freshman Class Roll

ACLES, WILLIAM HENRY
AGNEW, F. MYRON
ALESHIRE, EDGAR
APPLEGATE, LOREN
ARMSTRONG, GERALD
ARMSTRONG, MARY LOUISE
ARTHUR, ROBERT
ATKINS, ROBERT
BAKER, GRACE KATHRYN
BAKER, LAURA
BAKER, RUTH ESTELLA
BARBER, RUTH
BARGER, FLOYD
BARNES, EARL
BARTON, JOHN
BASSETT, ROBERT
BAUER, ELISABETH
BEAMS, FOREST
BECK, ALICE
BECHTOLT, HOWARD
BELL, CHARLOTTE
BEULEKE, WILLIAM
BICKING, CHARLES
BINGEMAN, ESTHER
BIRCH, ALBERT
BIRD, CHESTER
BLACK, FRANKLIN
BLANKEMIER, ESTHER
BLANKEMIER, HELEN
BLOSSER, JOHN
BOND, STANLEY
BOWLUS, VIRGINIA
BOWMAN, JAMES
BRAMKAMP, MARY
BRYON, GWILYM STANLEY
BRIGGA, ROBERT
BROUWER, THEODORE
BRUM, LENORE
BURDETTE, PAUL
BURNS, NORMAN
BURTON, MARY JUNE
BUSH, LORNA
BUSHY, PAULINE
BUSINGER, DONALD
CASKEY, RUTH
CASTOR, MARY
CHRYST, MARY
CLARK, ARTHUR
CLARK, THELMA
CLEMENS, PHILIP
COLE, JOHN
COUCHMAN, LLOYD
CROWL, LESTER
CRUM, DONNA
CULLER, WENDELL
DANIELS, HARRIET
DAVEY, JOHN
DAVIS, MARY
DEATON, MARGARET
DECK, MICHAL
DE VRIES, DONALD
DILLAHUNT, MARTHA
DRAKE, GARNET
DUMERMUTH, HARRY
DYER, HELEN
EDWARDS, HAROLD
EHLERS, CHARLES
EMERY, LOUISE
ERISMAN, MILDRED
EVERHART, OTIS
FAULKNER, WILBUR
FELGER, IVAN
FISHBACH, BERNICE
FLARIDA, HAROLD
FULLER, RUTH
GARD, ALICE
GERON, EVERETT
GILBERT, HERMAN
GLASER, FRIEDA
GRAY, THEODORE
GOTOCBALL, HENRY
GREER, MARTHA
GREGORIUS, EARL
GRIEB, HAROLD
HACKENBERG, ELIZABETH
HAGGARD, CLARENCE
HAHN, EDWARD
HAMBURGER, HERBERT
HARDIN, CLIFFORD
HART, HELENA
HARTENSTEIN, ARCHER
HAYWARD, FOSTER
HELVERN, ORAN
HEINS, CLARENCE
HIESTAND, RICHARD
HODGE, ELIZABETH
HOFER, JOHN
HOLLENBECK, ESTHER
HOLT, MARCUS
HOPPES, MILDRED
HORN, DAVID
HORST, HOMER
IHRIG, ERNEST
ILIFF, PAUL
IRVIN, LAWRENCE
JACKSON, CHARLOTTE
JACOBS, HERBERT
JAMES, HENRY
JENSEN, CLAUDIUS
JENTES, TED
JOHNSON, MALCOLM
JONES, ALETA
JONES, DAVID
KABEL, FREDERICK
KALER, JAMES
KELLY, ELINOR
KEMPER, ROBERT
KING, KATHRYN
KINSEY, HAROLD
KLAIBER, FLORENCE
KLEEMAN, LOUISE
KOENITZER, GRACE
KOLDEWEY, JULIA
KOPP, MARGARET
KREINHEDER, CARL
KUENZLI, HOMER
KUHN, WALTER
KUNDE, ERHARDT
LAMB, JOHN
LARRICK, FLORENCE
LAURENS, PRIETO
LAWRENCE, HAROLD
LAYBOURNE, TROXELL
LEADER, ROBERT
LEFFLER, MAXINE
LEHMAN, HERBERT
LENHART, KATHRYN
LENHART, ZELMA
LEONARD, SARAH
LINDSEY, MILDRED
LININGER, SARA
LIPPSTREN, RUTH
LOCKETT, JAMES
LUSE, WILLIAM
LYTLE, CLAIR
McCLELLAN, LUCILLE
McCLELLAN, RUTH
McDONALD, GERALD
MENDER, MILDRED
METCALF, OSCAR
MEYER, HELEN
MIDDLEKAUFF, LOIS
MILLER, BEN
MILLER, HUGH
MILLER, JOHN
MILLER, LAVON
MILLER, LUTHER
MILLER, PAUL
MILNER, WALTER
MOORE, EDITH
MORGAN, RUSSELL
MORNINGSTAR, MARTEN
MULLENDORE, GEORGE
MUMFORD, RUTH
MYERS, CHARLES
MYERS, CARLISS
MYERS, HELEN
MYERS, ORVILLE
NICELY, HOWARD
OELKER, DONALD
OGG, WILLIAM
O'NEIL, WALTER
ORAM, GERALD
OTTO, FREDERICK
PARSONS, ELSIE
PARSONS, JAMES
PATTERSON, FRANK
PEARCE, MARGIE ANN
PERROTT, ORRIN
POLING, THORNTON
PRICE, ROBERT
RATHBUN, HAROLD
RAYER, CHRISTINE
REPLOGLE, ALBERT
RIEHL, WALTER
RILLING, JOHN
ROLFES, FREDERICK
ROTH, MARY LOUISE
ROWAND, KENNETH
ROWLAND, MARGARET
RUH, HELEN
RUSH, ARNOLD
RUST, CLEMENT
SCHAEFER, LUCILLE
SCHEFLER, DE WAYNE
SCHNEIDER, ELIZABETH
SCHNEIDER, OSCAR
SCHNEIDER, PAUL
SCHOOLER, JAMES
SEELY, FRED
SEIBERT, LUTHER
SETZER, JOHN
SHAFFER, ROY
SHANK, CATHERINE
SHANK, HAROLD
SHANOR, CARL
SHEERIN, CLEO
SHIRLEY, PAUL
SHOUP, LYLITH
SHULTES, BAIRD
SHUPE, GLENNIS
SHUTTLEWORTH, THOMAS
SIMON, CATHERINE
SITTLER, JOSEPH
SKALLA, RAYMOND
SMITH, MYRL
SNIDER, BERYL
SNYDER, KATHRYN
SPAYDE, LUTHER
SPAYTHE, HOLD
SPENNY, LORIN
SPRAGUE, ANNA LOUISE
SPRAGUE, ARTHUR
SPRATT, ISABELLE
STADLER, LOIS
STAHL, JACK
STALLSMITH, HAROLD
STALLWITZ, GEORGE
STALLSMITH, HAROLD
STANBARGER, PHYLLIS
STEFFIN, WALTER
STEWART, JESSE
STRANG, ARDEN
SULLIVAN, ROSCOE
SULTZBAUGH, HAZEL
SUTTON, WARREN
SWARTZ, CHARLES
SWEENEY, JOSEPH
SWIGERT, DOROTHEA
SWINGLE, FREDERICK
SYMAN, DORIS
TAYLOR, JAMES
THOMPSON, ELOISE
TINKER, RICHARD
TIPPIE, FRANK
TRACHT, MARY JANE
TRUBEY, MITTON
ULMER, HELEN
WADE, CLARIS
WALKER, RUTH
WALLACE, CHARLES
WALPOLE, CLARENCE
WATTON, JOE
WARREN, LOUISE
WEAVER, GRACE
WEIKERT, PAUL
WEIKERT, ROSWELL
WENTE, ETHEL
WILLET, ARLO
WILLIAMS, HELEN
WILLIAMSON, DICK
WILSON, MILDRED
WOLFE, ROBERT
WORRES, SIMEON
YINGLING, ALEMA
YOUNG, GEORGE
YOUNG, LOUIS
YOUNT, MARGARET
ZANDER, ELEANOR
ZIMMER, EDWARD

Academy

CHARLES L. HARRIS
Principal of the Academy

SEPTEMBER of 1923 marked the opening of the reorganized and enlarged Wittenberg Academy.

For the first time in its long history, beginning in 1845, the Academy had rooms and equipment which it could call its own. Nicely appointed classrooms, an assembly room seating one hundred and twenty, an office and well-equipped chemical and physical laboratories were fitted out during the summer months.

Additional instructors were added to the faculty lists to take care of the new courses added to the curriculum.

During the fall, after an inspection made by the State Department of Education, the Academy was placed on the lists of accredited secondary schools of the State and the North Central Associations.

The enrollment for the first year under the reorganization more than doubled the enrollment of previous years.

The following clubs were organized and have been functioning: The Academy Literary Club, The Black Masque Dramatic Club, The Debating Club, The Hiking Club, The "Y W" Club, and The Glee Club.

Under Coach Trautwein the boys have been working faithfully on the rudiments of Basket Ball. It is hoped that next year schedules may be arranged for both football and basketball.

In the early fall a trip was made to The Ohio Caverns. After the trip through the caverns all enjoyed a "weiner and marshmallow" roast. A trip to Fort Ancient is scheduled for the spring.

Judging from the interest manifested and the work accomplished during the first year of the reorganized and enlarged Academy, its success for the coming years is practically assured.

Academy Roll

ABLANALP, ARTHUR
ALESHIRE, ARTHUR
BAUER, BETTY
BECKER, MARION
BECKER, RICHARD
BEEGHLY, RALPH
BEGG, MARGARET
BEEMON, HAROLD
BESCH, ANNA MARGARET
BLANKEMIER, ESTHER
BLANKEMIER, HELEN
BLOSSER, JOHN
BOWERS, VIRGINIA
BIRCH, ALBERT
BRICKMAN, FRANZ J.
BRUSSMAN, WINDSOR
BROOKS, GRANVILLE
CASTOR, MARY
CRONACHER, RUTH
COPPEDGE, WILLIAM H.
CRABBS, WILLIAM
CULP, MARTHA
DANIELS, HARRIET MAE
DAVIS, MARY
DOWNEY, WILLIAM
DOSTER, RUTH
DUTTENHOFER, FRANK
EBERT, HEDGEMON J.
EICHENBERG, WILLIAM
ERISMAN, MILDRED
ERVIN, ALICE
FISH, JOSEPH
FISHER, RITA
GLENN, PHYLLIS
GOODALL, LESLIE
GRAUL, P. L.
GRAY, FRANCES
GRIGSBY, ERNEST
HAMBRIGHT, MRS. ALICE
HARRIS, HERBERT
HAUTER, HOWARD
HAYWARD, FOSTER
HEWITT, JANE
HOLLENBECK, DWIGHT
HOLLENBECK, MARTHA
HOLLENBECK, JOHN
HUFFMAN, LENORA
HURST, BLANCHE
HUSTED, PAUL
KEMPER, ROBERT
KIBLER, MRS. MINNIE
KIBLER, W. H.
KIMBER, CARL E.
KLAIBER, FLORENCE
KOEHLEIN, GEORGE
KREIS, BRUCE
LANTZ, HUBER
LARIMER, JOHN M.
LARIMER, MARY
LAWRENCE, KENTON
LAWRENCE, LOUISE
LE FEVRE, RICHARD
LEWIS, JUANITA
LINDSEY, MILDRED
LININGER, SARAH
MAY, ERWIN F.
MILLER, LAVON
MILLS, RICHARD
MITMAN, MILDRED
MORAN, HARRY
MUELLER, ELEANOR
NAFUS, GEORGE
NESBIT, WILLIAM
NUTT, WILLIAM F., Jr.
O'DONNELL, GEORGE
O'NEIL, WALTER
PEARCE, MARGIE
POSS, JOSEPH A., Jr.
RAMSEY, ROBERT
REMSBERG, ROBERT
RHOADES, HELEN
RIEHL, WALTER G.
RODGERS, FRANCES H.
ROOT, GORDON
RIGHTMEIR, THEODORE
RUBY, WILLARD
SAMMONS, PAUL
SANDS, MELVIN A.
SAUER, ESTHER M.
SCHNEIDER, FRANCES
SCHNEIDER, OSCAR
SATZER, JOHN
SHANNON, AVERILL
SHEERIN, C.
SCHOFER, JOHN
SMITH, R. MORRIS, Jr.
STICKNEY, DOROTHY
STEINER, MARGARET
SWARTZ, CHARLES E.
STOEHR, ROBERT
SYMAN, DORIS
THOMPSON, THEODORE
THUTT, RAYMOND
TROUT, JEAN
TURNER, JOHN A.
TURNER, ROBERT B.
WALTHAL, JAMES
WEISENBERGER, GLADYS
WELSHEIMER, EVELYN
WHIRELEATHER, JOHN
WILEY, THOMAS
WILLET, ARLO
WILSON, WILBERT
WINEGARDENER, WELDON
WONES, EDWARD

ACADEMY

WILLIAM E. EICHENBERG—Pittsburgh, Pa.
Latimer High, Pittsburg, (1); Park Institute, Pittsburg, (2); Black Masque; Secretary Debating Club (4) Literary Club.

ALICE ERVIN—Springfield, Ohio.
Plattsburg High (1-2); South Charleston High (3); Literary Club.

JOSEPH I. FISH—Springfield, Ohio.
Class Historian, Treasurer Student Chest (4); Literary Club.

CARL E. KIMBER—Springfield, Ohio.
President Senior Class, President Literary Club; Vice President Black Masque; Debating Club; Student Cabinet; Torch Staff.

ANNA BESCH—Canton, Ohio.
Central High, Canton, (1); Lankeman School for Girls (Philadelphia, Pa.) (2-3); Black Masque; Literary Club.

RALPH E. BEIGHLY—Dayton, Ohio.
Manchester Academy (North Manchester, Ind.) (1-2-3). Debating Club; Literary Club.

FRANCIS GRAY—Springfield, Ohio.
Glee Club.

FRANZ J. BRICKMAN—Johnstown, Pa.
President of Student Cabinet; Black Masque; Literary Club; Y. M. C. A.

RUTH DOSTER—Springfield, Ohio.
Child's High School (New York, N. Y.) (1); Springfield High (2-3). Vice-President Literary Club (4); Black Masque.

HAROLD BEEMAN—Florence, Ky.
Debate Club.

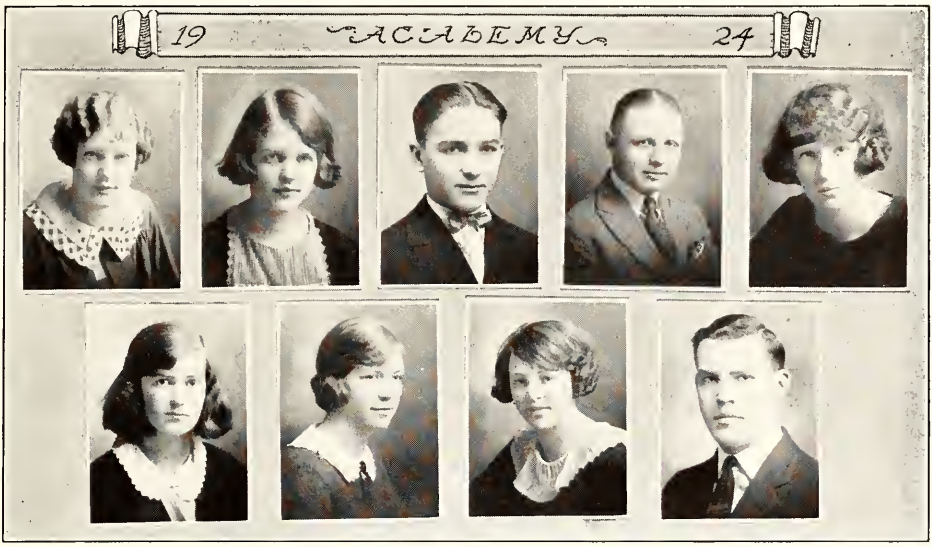

HELEN RHOADES—Springfield, Ohio.
Springfield High (1-2-3). Literary Club; Y. W. C. A.

MILDRED MITMAN—Springfield, Ohio.
Treasurer Senior Class; Black Masque; Secretary Student Chest (4); Vice-President Y. W. C. A. (4); Literary Club.

JOHN M. LARIMER—Springfield, Ohio.
Vice-President Senior Class; Black Masque; Debating Club; Treasurer Literary Club (4); Boost "W" Association.

ERWIN T. MAY—Chicago, Ill.
Ottumwa High (Ottumwa, Iowa) (1-2-3). Dorm League; Literary Club.

LOUISE LAWRENCE—Springfield, Ohio.
Secretary Black Masque; Secretary Y. W. C. A. (4); Literary Club.

FRANCES RODGERS—Springfield, Ohio.
Secretary Senior Class; President Black Masque (4); Y. W. C. A.; Literary Club.

JEAN TROUT—Springfield, Ohio.
Springfield High (1-2-3). Literary Club; Y. W. C. A.

EVELYN WELSHEIMER—Urbana, Ohio.
Urbana High (1-2-3). Class Will and Testament; Black Masque; Student Cabinet; Treasurer Y. W. C. A.; Literary Club.

WILBERT T. WILSON—Pittsburgh, Pa.
Oakmont High (1-2). Class Prophet; Black Masque; Debating Club; Literary Club.

The Black Masque

OFFICERS

President . . . . . FRANCES RODGERS
Secretary . . . . . LOUISE LAWRENCE
Treasurer . . . . . JOHN LARIMER

THE Black Masque, an organization for promoting dramatics, was organized at Wittenberg Academy in the fall of 1923. Members were selected by competitive tryout. Two three-act comedies, "Clarence Decides" and "Sunshine" were presented before the public with encouraging success during the school year. All indications point to an even more successful season in the next school year.

The members are: Evelyn Welsheimer, Ruth Doster, Blanche Hurst, Anna Besch, Mary Larimer, Jane Hewitt, Mildred Mitman, Carl Kimber, William Nesbit, William Eichenberg, Wilbert Wilson, Gordon Root, Frantz Brickman, Frances Rodgers, Louise Lawrence, John Larimer.

ACADEMY
STEALERS
POOR CAT

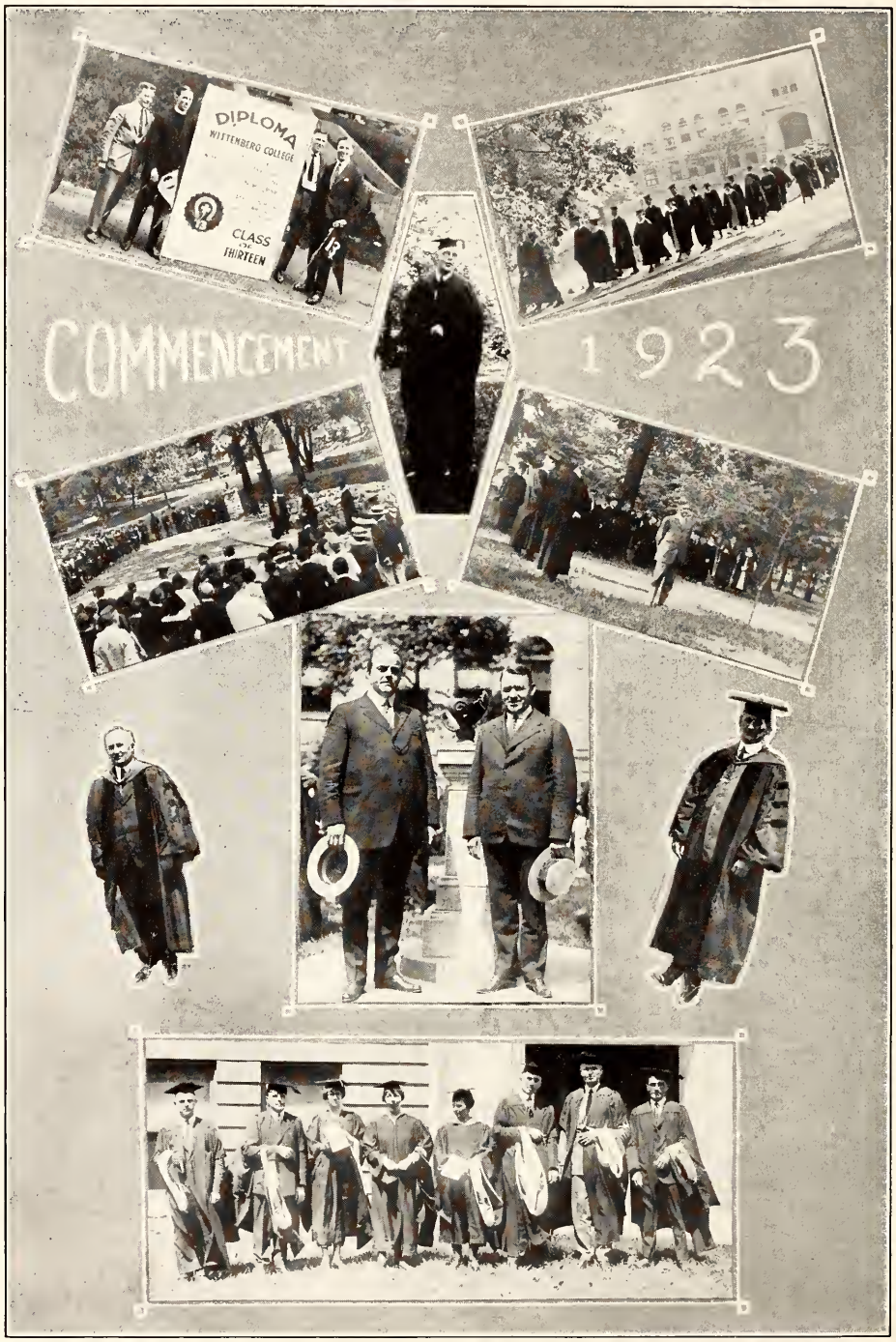
DIPLOMA
WITTENBERG COLLEGE
CLASS OF THIRTEEN
COMMENCEMENT
1923

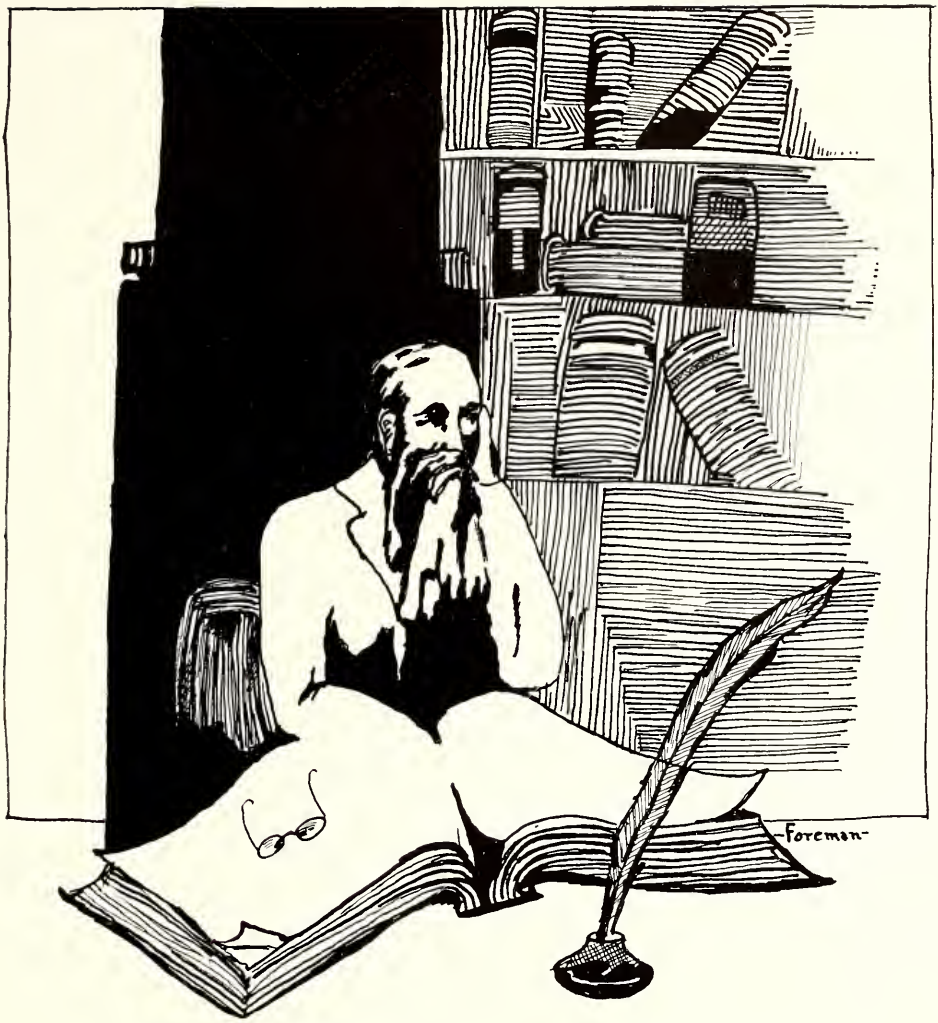

Seminary

Hamma Divinity School

HAMMA Divinity School is one of the outstanding seminaries of the United Lutheran Church in America. The purpose which Dr. Ezra Keller had in mind when he founded Wittenberg College in 1845, was to establish an educational institution to train men for the ministry. As the college grew and expanded, the seminary was set aside as a special department of the institution, known as Wittenberg Theological Seminary. The present name of Hamma Divinity School was given in recognition of the generous gifts to the school by the late Doctor and Mrs. M. W. Hamma.

The death of the Dean of the school, Dr. V. G. A. Tressler, which occurred just prior to the opening of the first semester, cast a gloom over the faculty and student body. A memorial service was held near the beginning of the school year at which time fitting tributes were paid to one who was admired and esteemed by all who knew him. Dr. L. H. Larimer has been acting as chairman of the faculty.

Four new professors were added to the faculty this year. Prof. E. E. Flack is the head of the newly created department of Old Testament Language and Literature. Dr. Allen O. Becker, who has served a number of years as a missionary in India, is head of the new department of Christian Missions. Prof. William K. Gotwald and Prof. P. L. Mellenbruch, of the college faculty, are teaching part time in the history department.

Among the outstanding events of the year may be noted: the annual fall party; the installation services for three professors; the annual dinner for the college students who expect to enter the ministry; and the Summer School of Theology. The work of the year was brought to a close with the graduating day exercises. Prospects for the coming year are encouraging, and it is expected that the enrollment of the present year, which has been twenty-eight, will be exceeded.

Frank Taefell

H.G Blickensderfer

CLASS OF 1924

John Armbruster

O.B. Lavers

C.F. Stickles

T.P. Laughner

Carl O. Empson

Paul Henshaw

P.P. Anspach

C.S. Hayner

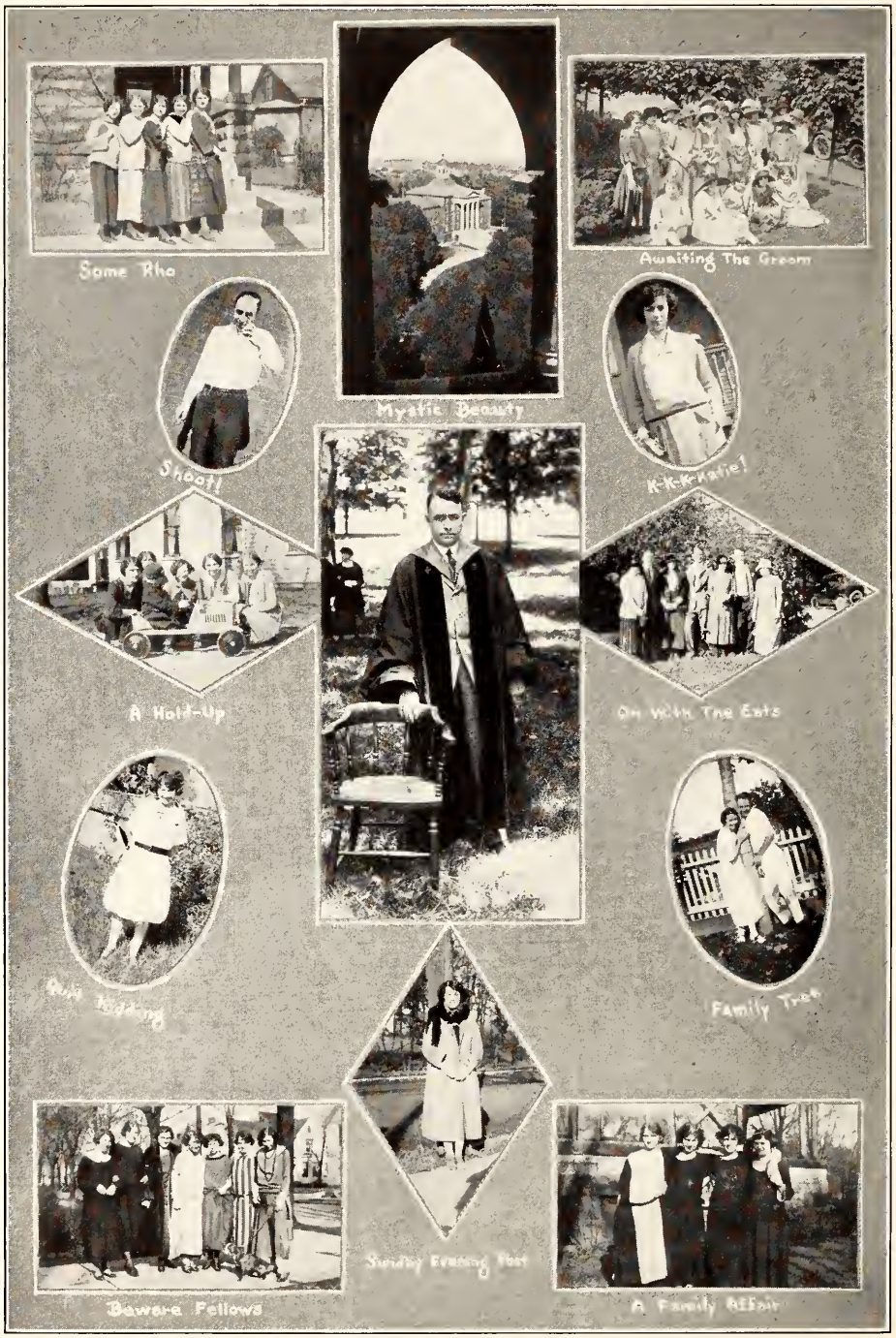
Some Rho
Mystic Beauty
Awaiting The Groom
Sheaf!
K-K-Katie!
A Hold-Up
On With The Eats
Quiz Kiddies
Family Tree
Sunday Evening Host
Bewere Fellows
A Family Affair

BOOK TWO.

ACTIVITIES.

The Boost Wittenberg Association

THE Boost Wittenberg Association, recognized as the official student representative body, is the foremost organization on the campus. The membership of this organization is composed of male students, representing every college group, society and publication, and is the only representative association.

The Association has been in existence for a number of years, and was conceived for the purpose of furthering and bettering Wittenberg, and the advancement of student interests. It has a remarkable list of achievements. The "Honor Day Banquet," which seeks to bring the faculty and students together by promoting a more intimate relationship and association, and also to give credit to those deserving students who have made records in scholarship or in other important phases of college activity, was originated and sponsored by the Association. The Freshman Rules and Traditions and numerous other forward steps in student life are also to be credited to this vital and extremely important organization.

OFFICERS

RAYMOND PFEIFFER	President
RALSTON THOMPSON	Secretary
DEAN ROSS MILLER	Treasurer

MEMBERSHIP

Alpha Tau Omega	GEORGE ROHLEDER
Alumni	JOHN L. ZIMMERMAN, Jr.
Academy	JOHN LARIMER
Beta Theta Pi	WILLIAM SIMON
Blazoned Torch	LUTHER ROEHNER
City Group	ERNEST NEWLAND
Excelsior	CYRUS WALLICK
Faculty	DEAN ROSS MILLER
Glee Club	EDWIN GAYLORD
Kappa Phi	HENRY GALLAGHER
Myers Hall	JOHN SLATER
Pan-Hellenic Association	SAM HUNDLEY
Phi Gamma Delta	PAT MORAN
Phi Kappa Psi	RAYMOND PFEIFFER
Philosophian	CARL STROBEL
Pi Alpha Epsilon	ROBERT WARNKE
Sadhe Aleph	ELDON KING
Torch	CLARENCE GARDNER
Wittenberger	RALSTON THOMPSON
Witt	EDWIN BOWERS
Y. M. C. A.	CARL KAMMEYER

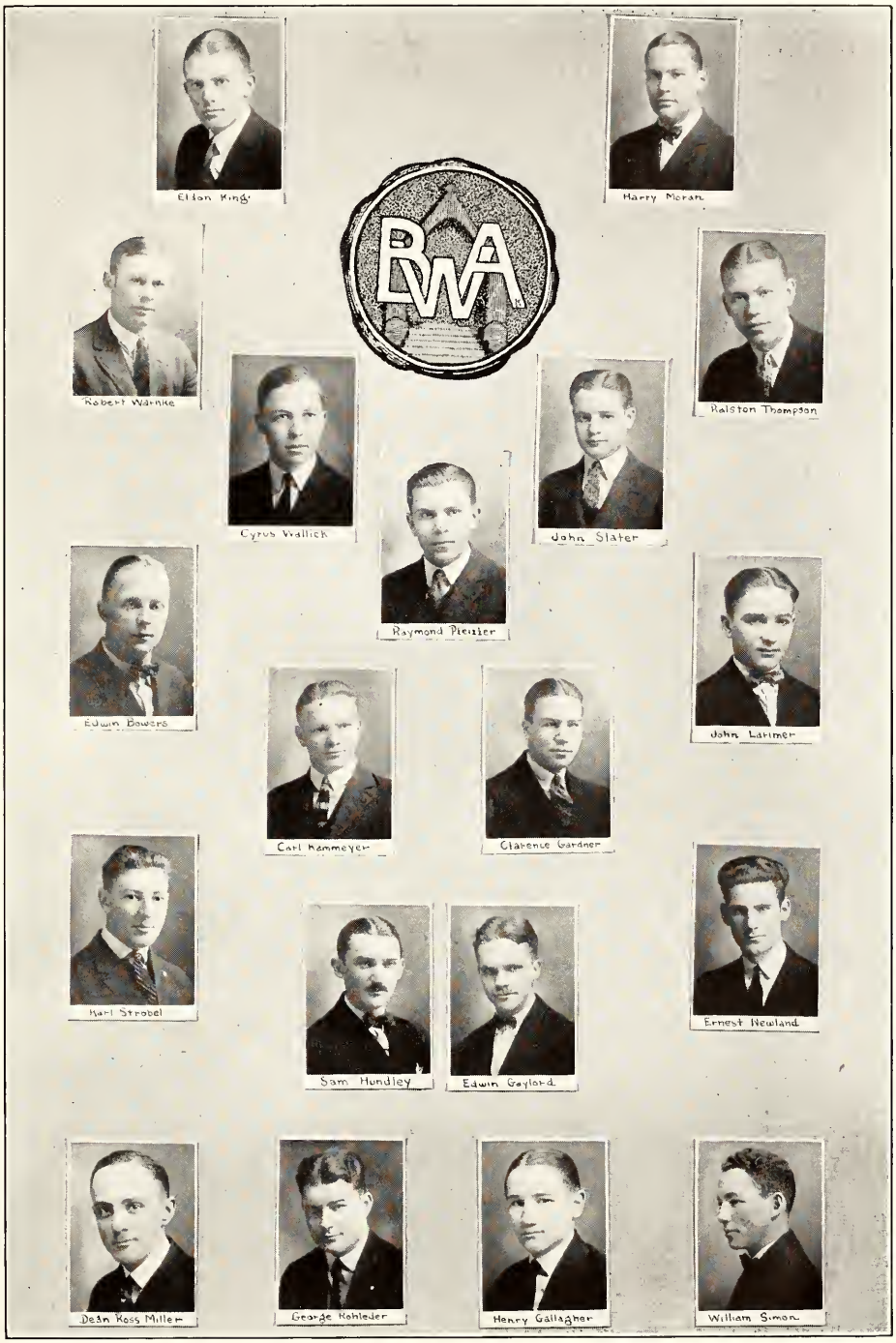
Elton King
Harry Moran
Robert Wahnke
Ralston Thompson
Cyrus Wallick
John Slater
Raymond Pleister
Edwin Bowers
John Latimer
Carl Hammeyer
Clarence Gardner
Karl Strobel
Ernest Newland
Sam Hundley
Edwin Gaylord
Dean Ross Miller
George Kohleder
Henry Gallagher
William Simon

The College Y. M. C. A.

OFFICERS

President	PAUL E. KEYSER
Vice-President	DALTON YOUNG
Secretary	CARL STROBEL
Treasurer	EDWARD WAGNER
Librarian	LUTHER ROEHNER
Boost Wittenberg Representative	CARL KAMMEYER
Faculty Advisor	DEAN H. F. MARTIN

COMMITTEE CHAIRMEN

Bible Study	ALLEN TROUT
Deputation	LEE BARKER
Church Relations	HOWARD LAUGHNER
Social	JAMES GILBERT
Program	CYRUS WALLICK
Missionary	ROBERT MILLER
Inter-Collegiate Relations	DALTON YOUNG
Finance	EDWARD WAGNER
New Student Work	CARL KAMMEYER
Publicity	PAUL LARIMER

THE Young Men's Christian Association of Wittenberg College has just experienced a most successful year. Since February, 1923, the "Y" began to pick up in all phases of its work. A new spirit seemed to dominate those who then took office and for what the "Y" has done in the past year we must give credit to those whose names we see above.

In the spring of '23 the Y. M. and Y. W. co-operated in conducting the annual mission study class. Later a series of life service meetings were held. In May a spring "retreat" was held for the cabinet, on the banks of Mad River, where plans for the fall work were discussed. Wittenberg was well represented at the Summer Y. M. C. A. Conference, at Lake Geneva, in June. This conference trained and fitted the men for better "Y" service.

In the fall, the big brother movement, which the "Y" promoted, meant much to the new students. In the first week of school the "Y" made itself known when the outdoor stag was held for all men of the college. After games in the hollow, a large fire was kindled back of the library where eats were served and talks made. The next big event in which the Y. M. figured was the General Jam, when the Y. M. and Y. W. combined their efforts and entertained five hundred students in the Arcade Hotel on September twenty-first. Later the "Y" began to render valuable service to the community by sending out Gospel teams to the various churches of the county. The first Sunday in November was Guest Day, for due to the efforts of the "Y," every out-of-town college man was invited out to church and dinner on that day. During November the Bible discussion groups were started in all the men's groups. The Student Chest Campaign November twentieth and twenty-third, in which the "Y's" budget was raised, was a big success.

In December, from the seventh to the tenth, the Ohio Valley Region of the Lutheran student association of America held its first conference at Wittenberg. During this time when the above events were happening, the membership work of the "Y" was quietly going on until by the holidays one hundred men had been received into membership.

The first of the second semester was marked by the adoption of a constitution. Later in the semester, during Lent, the Mission class was conducted with Dr. Allen Becker, professor of Missions, in charge. Senator Fess, Sherwood Eddy, and other notable speakers have been brought to the college by the "Y" during the year.

CABINET.

YMCA

Robert Miller

Dalton Young

Luther Roehner

James Gilbert

Allen Trout

Howard Laughner

Cyrus Wallick

Edward Wagner

Paul Lahmer

Karl Strobel

Lee Barker

Carl Hammeyer

Paul Keyser

Dean H.F. Martin

The College Y. W. C. A.

OFFICERS

SARAH SMITH - - - -	President
ELIZABETH HARDER - -	Vice-President
HELEN BRYANT - - -	Secretary
EDITH WILKERSON - -	Treasurer
BETTY LARIMER - - -	Undergraduate Representative

CABINET

Dorothea Hackenberg. Social; Elizabeth Riegel, Social Service; Ruth Durborow. Meetings; Estella Neff, Publicity; Irving Overstreet, Bible Study; Pauline Rilling. Missions; Elsie Roth, Program; Florence Markward, Summer Conference; Ruth Swartz, Music; Miss Flora Prince, Dean Grace C. Webb, Mrs. Ross Miller, advisory members.

AS always, this year the Y. W. C. A. has been a guiding star for all the new girls of Wittenberg. The Y. W. is of untold value in fostering the development and broadening of young women. This year has been an unusually successful one for the organization, due probably to the increased enrollment of the college. The membership drive in October brought many new members. This was made possible only through the hard work and efforts of the older girls in making the new girls feel at home in their new surroundings. Many were the calls made during those first few weeks and many were the hearts gladdened through the opportunity of meeting girls and forming friendships made possible by the Young Womens Christian Association.

Under the splendid leadership of Sarah Smith the cabinet was able to accomplish many things. Each committee chairman felt the responsibility of her office and needless to say all the goals of the committees were reached.

Dorothea Hackenberg deserves much credit for the success of the social life of the Y. W. Her untiring efforts made possible the "Big and Little Sister Party," "the General Jam," and the "Teas," during the first months of school. Irving Overstreet instigated the idea of having a Bible study hour each week in every sorority house and in Ferncliff Hall. At Thanksgiving and Christmas time the social service committee with Elizabeth Riegel as chairman made many children and poor people happy with baskets filled with goodies and gifts. Ruth Durborow, chairman of the meetings committee, has taken great care in providing excellent programs for our meetings each Tuesday afternoon. The best part of all is the fact that practically all meetings have been conducted by the girls themselves. It is needless to relate all the good and profitable things the cabinet have done during the year.

Our Y. W. C. A. has been well represented at various conferences this year. Last July six Wittenberg girls attended the conference at Eagles Mere, Pa. Betty Larimer represented the cabinet at Lake Geneva. At the Student Conference at Indianapolis in January, the Y. W. C. A. had three representatives.

The Cabinet Training Council was held at Denison in March under the auspices of the local organization. From each conference named, numberless benefits have been derived.

CABINET

YWCA

E. NEFF

Edith Wilkerson

Ruth Swartz

E. ROTH

Elizabeth Hatder

Elizabeth Riegel

Elizabeth Larimer

Sara Smith

Irving Overstreet

Ruth Dorborrow

Helen Bryant

Florence Markward

Dorothea Heckenberg

Pauline Rilling

Dean Grace Webb

The first official drive for funds was instituted this year for the financing of nine organizations, activities and causes of interest to the college. This plan was instituted for the protection of the students against the numerous drives for organization funds as have been conducted each year. It was economical and efficient, it gave all organizations an equal and fair chance, and aided greatly in furthering the Wittenberg spirit.

The student body recognized at once the advantages that would accrue from such an organization and drive. A complete drive organization was effected, the goal was fixed at thirty-eight hundred dollars; and in three days, half again that amount was raised.

Literary

Tau Kappa Alpha

National Honorary Forensic Fraternity

Founded at Butler College 1908

Active Chapters, 54

WITTENBERG CHAPTER

Established 1921

SINCE the installation of the Wittenberg chapter of Tau Kappa Alpha on June 1, 1921, less than twenty men have been honored by being elected to membership, for a man may become eligible only by representing his college in an inter-collegiate debate or an oratorical contest.

The aim of Tau Kappa Alpha is twofold. It offers a strong incentive for an undergraduate to develope whatever gifts he may have along forensic lines which are remaining latent, either through lack of practice, or because of false modesty.

However, the fraternity does not stop with holding itself before the eyes of the student body as an incentive to make out of one's self a silver-tongued orator but it goes further by conferring upon those who, through faithful application and natural ability achieve forensic laurels, a permanent honor which is recognized throughout the United States in more than fifty of our largest colleges and universities.

ACTIVE MEMBERS

Franklin H. McNutt, President

A. T. Volwiler
John L. VanDervoort
Paul R. Brees
John M. Armbruster
Robert I. Hickman
Paul E. Gringle
James Matthews

Robert I. Hickman

Paul E. Gringle

Franklin H. McNutt

Paul R. Brees

Albert T. Volwiler

John L. VanDervoort

John M. Armbruster

James M. Matthews

The Varsity Debate Teams

WITH tryouts for the intercollegiate debate team taking place early in the school year, a large squad started work on the question, "Resolved, that the United States should become a member of the present League of Nations (constitutionality conceded)."

Due to a new system adopted by the coach, Professor Brees, the men were not chosen for a position permanently, but each man on the squad was required to contend for a place before each debate, in order to earn the right to represent Wittenberg. As a result, the teams have been exceptionally well trained, both in subject matter and in delivery.

Due to the impossibility of scheduling more debates, Wittenberg has only participated in five contests this year, the schedule being: December 11, Capital University (dual); February 28, Bethany College and Marietta College (triangular); March 7, Muskingum and Otterbein (triangular conference debate); March 14, Ohio Northern and Baldwin-Wallace (triangular conference debate); and March 21, Heidelberg (dual alternate debate).

Throughout the year interest was at a high pitch and through the careful training of Coach Brees, this year's debate team well represents its Alma Mater.

The personnel of the teams was:

AFFIRMATIVE:

First Speaker—William Simon, John Slater, John Miller.
Second Speaker—Paul Gringle, Lester Crowl, Gerald Bush.
Third Speaker—James Matthews, Carl Kammeyer.

NEGATIVE:

First Speaker—John VanDervoort, William Pansing, Theodore Gray.
Second Speaker—Paul Keyser, Thomas Hayward.
Third Speaker—Granville Brooks.

The Intercollegiate Debate Teams

INTEREST in intercollegiate debating for girls has been unusually high this year. A tryout was held on October 25, 1923, in which there were thirty-five participants. From this number, twelve were chosen for the squad. The girls began intensive training at once, under the direction of Wittenberg's Debate Coach, Prof. Paul R. Brees. The question for this year is: "Resolved that Ohio and Michigan should adopt a plan similar to that of Kansas for settling labor disputes." The season promises to be the best which our co-eds have ever known.

The schedule includes a triangular debate on March 27th with Albion College, Albion, Michigan, and Butler College, Indianapolis; a dual debate on March 28th with Albion; and a dual with Otterbein University early in April.

The personnel of the teams was:

AFFIRMATIVE:

First Speaker—Gladys Moser; Dorothea Hackenberg, Alice Beck.

Second Speaker—Katherine Koller, Margaret Hunter.

Third Speaker—Ethel Wisehart, Virginia Kunkle.

NEGATIVE:

First Speaker—Elizabeth Larimer, Lenore Kaufman, Louise Kuhlman.

Second Speaker—Louise Hoover, Mabel Wood, Margaret Rockel.

Third Speaker—Florence Markward.

WILLIAM SIMON CARL STROBEL

Intercollegiate Oratory

FOR the second time since 1917 Wittenberg was represented in the state oratorical contests. In the school year of 1922-1923 Wittenberg entered representatives and was unusually successful, Mr. Victor Hileman winning third place in the State Old Line Contest and Mr. Robert Weiskotten winning second place in the State Peace Contest. The success of Wittenberg in these contests must be attributed to the efforts and ability of the professor of public speaking, Paul R. Brees.

This year the competition for the privilege of representing Wittenberg in the two annual contests was unusually strong. About thirty men tried out in November, and from these four men were picked, two representatives and two alternates, William Simons for the State Old Line Contest and Paul Keyser, alternate; and Carl Strobel for the State Peace Contest and Paul E. Gringle, alternate.

The State Old Line Contest was held at Heidelberg College, Tiffin, Ohio, February 15, 1924. Mr. William Simon, Wittenberg's representative, made a good showing among the seven contestants with his oration, "Pitching Toward Sodom." Wooster and Muskingum took first and second places respectively and Wittenberg's representative ran a close third.

The State Peace Contest will be held at Wittenberg College on May 1, 1924, and Mr. Carl Strobel will represent the local school. There will be seven entrees in this contest.

Wittenberg is again on the map in Oratory in the intercollegiate world and the prospects for more success in the future with the capable leadership of Professor Brees and with the increasing interest that is being shown in such work are indeed bright.

Inter-Society Forensics

RECOVERING from her slump of last year, Philosophian Literary Society has shown remarkable strength in the literary contests of the past year. Euterpea, in her second year of membership, celebrated by winning places in all the contests in which her members participated.

In the Oratorical Contest, the first clash of the year, Euterp's representatives, Ethel Wisehart and Gladys Moser, won first and fourth places: Miss Wisehart with an oration "Beauty for Ashes" taking first place. Luther Gringle, speaking on "The Dignity of Toil," and Donovan Pearson with "The Conflict between Capital and Labor" placed second and third respectively. Both men are Philos.

In the Declamation Contest, Excel's representatives again failed to make an appearance in the winning column. Those who took places in order were: Carl Strobel, Philo, with "The Progress of Madness;" Gladys Moser, Euterp., "Bob's Violin." and Donovan Pearson, Philo, "Pieces of Silver."

The question for the debate between Philo and Excel, held April 4, 1924, was: "Resolved That Student Government Should be Adopted at Wittenberg Within the Next Two Years."

Excelsior Literary Society

ORGANIZED November 20, 1845, Excel, the older of the two literary societies, has existed for seventy-eight years. During these years this society, with Philo, has played its part in making Wittenberg College what it is today.

For nearly twenty years these two literary societies were the only organizations of any kind whatsoever on the campus, and for half a century or more they were practically the only extra-curricular activity of the students.

While not occupying such an ostentatious place as formerly, in the world of student activities, Excel is still as important as ever, she is doing work, training the men of the school for the many duties which await them after Commencement Day. A man to be successful in any undertaking, be it commercial or professional, secular or religious, whatever it may be, must have the power to express himself when he is before an audience. He must throw his personality into his words and actions; he must impress men and women favorably with whatever object he talks on. A person who has learned to do this in college the literary society needs no further preparation after college. Whereas he who perversely neglects such opportunities as Excel or Philo, must spend miserable hours before hostile audiences.

Such a purpose as is outlined above has actuated Excelsior throughout her long years of activity. While not always successful in the more immediate tests of the societies' success—the literary contests— nevertheless she has trained and is training her sons well. Excel holds a secure place in the hearts of our alumni, old and new, and with this behind her, she has naught to fear for the future.

Excel Roll Call

ZIMMERMAN, DOYLE
BOWMAN, RALPH
BISHOP, JAY
BISHOP, GLEN
EICHENBERG, WILLARD
DYE, ANDREW
PFLAUMER, LAWRENCE
HUFFMAN, PAUL
WAGNER, EDWARD
YODER, HENRY
KEYSER, PAUL
YOHE, VIRGIL
HATHAWAY, RUSSEL
LARIMER, PAUL
WALLICK, CYRUS
DAUBENBIS, FREDERICK
SLATER, JOHN
ZEPP, KARL
HAUTER, HAROLD
JOHNSTON, CHARLES
O'MORROW, JOSEPH
SCHOFFER, JOHN
RUNK, WESLEY
SCHNUR, PAUL
FREESE, JOSEPH
SCHANUK, ROBERT
SIMON, WILLIAM
SENG, LUTHER

Philosophian Literary Society

AT THE outset of the history of Wittenberg College, the urgent demand for a student organization wherein literary and oratorical talents might be exercised and developed, led to the establishing of the college literary societies. In the year of the founding of the college, Excel saw its beginning and some months later the Philosophian society appeared as an off-shoot from Excelsior for the purpose of stimulating interest by competition.

Like a United States, the offspring of an England, Philo has risen in strength to the status of a rival power to defeat Excel in many a struggle in the contest hall.

That knowledge gained might be strengthened by application, that the student might learn to think and express his thoughts to his fellows with confidence, ease, and ability, that responsibility, loyalty and clean sportsmanship in contest might be acquired, all these are the noble objects and purposes of the Philosophian Society. Skill in elocution, debate, extemporaneous speaking, frank and honest criticism, and the laws of parliamentary procedure are the developments of membership. Nor does Philo ignore that demand for social activity that is ever present when any group of students associate themselves with any organization.

Of late, Philo has labored under the strain of competition of many new activities in the college. The splendid new public speaking department has furnished an outlet for literary tendencies, but Philo has still kept up its prosperity. Love of the tradition of the society and the opportunity for free discussions are responsible for this. The new freshman eligibility rules have brought forth a great deal of good material, and Philo has lived up to its traditions.

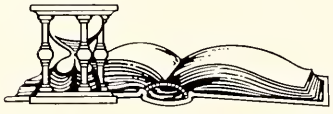

Philo Roll Call

BARKER, LEE
BOWERS, EDWIN
BUSCH, GERALD
CRAVER, ALBERT
DAVIS, NEAL
DRESSEL, R.
GILBERT, JAMES
GOURLEY, HERBERT
GRINGLE, LUTHER
GRINGLE, PAUL
GUARD, WILLIAM
HEINZMAN, H. H.
HICKMAN, ROBERT
HOUGHTALING, LESTER
HOWARD, HARLAN
JOHNSON, DANA
KALER, JAMES
KOON, C.
KOONTZ, RANSOM
LANG, HENRY
MAC MICHAEL, ROSS
MARZOLF, STANLEY
MATTHEWS, JAMES
METCALF, ROY
MILLER, R.
MORAN, HARRY
NETTROUR, SCOTT
PATTY, JOHN
PEARSON, DONOVAN
PINKERTON, AMOS
RICHARDS, C.
SAYLES, HAROLD
STROBEL, CARL
SWARTZ, EUGENE
THOMPSON, RALSTON
TROUT, ALLEN
VAN BUREN, HARLOW
VANDERVOORT, JOHN
YOUNG, D.

Euterpean Literary Society

DOROTHEA HACKENBERG -	President
ELIZABETH RIEGEL - -	Vice-President
MARGARET TUSTISON - -	Secretary
ESTELLA NEFF - - -	Treasurer
GRACE NEFF - - - -	Chaplain

OON after Wittenberg College became a co-educational school, Euterpea was established as the literary society for women in 1886. The founders were: Lulu Cumback, Lillian Stough, Esther Crawford, Mary Baer, Sally Breckenridge, and Jennie Neal. The motto for Euterpea is "Curae Nihil Impossible Est," and the colors are gold and blue.

At present the Euterpean Literary Society is making marked progress. There have been times during its existence when clouds hung heavy over its horizon and despair settled over its faithful few, while Euterpea seemed to be slowly drifting into non-existence. However, there has always been those who have rallied to her cause and restored her again and again to the rightful place she occupies in the life of the college girl.

For several years the society was divided into junior and senior Euterpea. At the beginning of the year 1921 it was decided to reorganize as one body and that membership be placed on a scholarship basis. During the past year the grade system of eligibility was abolished in favor of a point system on the basis of literary activities.

The aim of the organization is to create a desire among college women to reach out into the broader literary fields that each individual girl may feel the fullness of the charm and the power found in literary achievements of the present day. Debate, short stories, and declamations are given at different times. In fact, Euterpea enters the lists against Philo and Excel and is proving a very worthy opponent.

Euterpean Roll Call

DOROTHEA HACKENBERG
KATHRYN KANTZ
MARGARET STEINER
MARY ALLISON
LOUISE HOOVER
FLORENCE MARKWARD
KATHERINE KOLLER
MARGARET TUSTISON
KATHERINE STRASSNER
DOROTHY PRINCE
RUTH TRACHT
DOROTHY PARKS
HELEN BRYANT
MABEL EMERY
GRACE NEFF
CLEO PARKER
VIRGINIA KUNKLE
MARGARET HUNTER
MABEL WOOD
ANNA HAYNES
DOROTHY MARY
LOUISE KUHLMAN
ANNA MARGARET JONES

ADELAIDE BURNAP
PAULINE RILLING
DOROTHY BROWN
ELIZABETH LARIMER
MARGARET ROCKEL
ELIZABETH RIEGEL
VIRGINIA SNYDER
GLADYS MOSER
MILDRED FISHBAUGH
ETHEL WISEHART
LENORE KAUFMAN
LENORE HUFFMAN
HELEN FAST
HELEN KRAPP
FRANCIS PARKER
MARY STEWART
FERN SWIGERT
ALMA NOBEL
IRVING OVERSTREET
ANNABELLE BOHLENDER
ELOISE McSAVENY
SARAH SMITH

James Gilbert
John White
John VanDervoort
Elden King
Meredith Baumgartner
VERITAS
KAPPA PHI KAPPA
Morris Hickman
Ralph Bowman
Wayne Tetany
Robert Hickman
Paul E. Gringle
Donald Schooner
Ernest Newland
Franklin H. McNutt
Harold Eglinger
Donovan Pearson
Arnold Thompson
Stanley Krause
Charles Schnabel
Hugh Kaup
C.L. Harris
R. Morris Smith
R.E. Tulloss
H.F. Martin

Music

School of Music

FREDERICK LEWIS BACH
Director of the School of Music

THE School of Music, although still in its infancy as to organization, has grown steadily and rapidly until it is now one of the largest departments in the college. During the summer of nineteen hundred twenty-two, President Tulloss and the college authorities completed definite arrangements for an entire reorganization of the department of Music on a sound basis such that only progress and growth could result. With this in mind, they chose as director of the School, one who through many years of experience in school work, and several years as director of a Conservatory of Music, had become unusually well equipped to solve the scholastic problems and manage the organization of such a School. Not alone for this did they select Frederick Lewis Bach, but because through study with eminent teachers including Theodore Leschetzky, the world's greatest pedagogue of the piano, and through constant experience in teaching he has developed into one of the few great and successful teachers of piano and organ in this country. At the same time, the college secured an assistant professor of piano, John Thomas Williams, who also serves as assistant director. He has proved himself not only a fine instructor but an able conductor, having trained the Ladies' Glee Club to a remarkable height of artistic singing. The elementary piano department was placed in charge of Grace Snyder Williams who understands children thoroughly and knows how to ground them in the Leschetzky principles, and who is herself a charming pianist. Willard Osborne was placed at the head of the violin department. He is an artist on the instrument and a capable instructor. Charles Dobson was chosen head of the voice department. The music faculty was complete for the first year.

The building which is the present quarters of the School of Music was purchased and underwent a rapid transformation. The building was refinished both inside and out and the necessary equipment installed for proper music study. With this group of instructors at the head of the work, the School grew very rapidly both in enrollment and reputation.

The accomplishments of the School during the year were many. Student concerts were given a number of times to audiences which were enthusiastic in their admiration of the type and character of the productions. The college choir, under the leadership of Professor Bach, give parts of the Messiah at Christmas time, and at Easter gave an unusual production of the "Seven Last Words of Christ," by Dubois.

It was the privilege of Professor Bach to present two of his students as competitors for the state prize at the contest held at Zanesville, Ohio, by the National Federation of Women's Clubs. Among ten contestants, Wittenberg's representatives took first and second honors, Willard Rhodes receiving the first prize and Marshall Bailey the second. This in itself proved the superiority of the teaching at the Wittenberg School of Music.

Miss Ruth Heyman, the first graduate of the School, gave a brilliant graduation recital at graduating time and is this year an instructor in the elementary piano department.

With the increasing demand for instruction, the School has added equipment constantly until they now have fifteen pianos, both grands and uprights, many studios and practice rooms, and two organs.

During the fore part of this year, the demand for a department of wind instruments became so great that a military band School was organized with B. D. Gilliland at the head. Mr. Gilliland is a man who has had unusual experience in band work and is eminent throughout the country not only as teacher of band instruments but as a band and orchestra conductor. His own opera, "In Guam," was given this year with great success by the combined Glee Clubs.

The head of the voice department was changed the first of January, and Charles Keep, of Waco, Texas, took up the work. His experience in opera and choir work and his study under excellent teachers has fitted him admirably for the position of vocal instructor.

The possibilities of the School of Music for the future are unlimited. With the advantages of position, a splendid faculty, and positive demand for such a school, it is not surprising that the Wittenberg School of Music is already classed among the highest ranking musical schools of the state.

The Bach Choir

OFFICERS

LUCILLE HULSHIZER - - -	President
RUTH SWARTZ - - - -	Vice-President
MARGARET SCHUBERTH - -	Secretary
DONALD SCHONER - - -	Treasurer
ALBERT BIRCH - - - -	Manager
ADRIAN LE BOLD - - - -	Librarian

PRESENCE and influence of the Bach Choir has again been felt on Wittenberg's campus this year. If their rendition of the Hallelujah Chorus from Handel's "Messiah" at the Christmas vesper concert had been the only time it had appeared the organization would have made a name for itself. The Christmas spirit was radiated to the audience as perhaps it had never been done before in the college chapel.

The choir has developed and deepened the interest of not only college students but also that of the community in the Lenten Vesper services.

Every Sunday during Lent the Lutheran service was chanted in the most reverent and worshipful way. One of the outstanding features was the beautiful and effective chanting of the Lord's Prayer. By those who heard it, it will not be forgotten.

The Bach Choir has been an organization working for the better appreciation of the Lutheran service among the students, and to make music have a more serious place in their hearts. Through the choir this realization has been met and thus the choir is a force for good through the highest of all arts.

This season the organization has increased its membership to six members in each part.

A word of appreciation is due Professor Bach, director of the School of Music and director of this choir, for his untiring efforts and his ability to direct in such a way that proves that the greater the musical mind of the conductor the more successful will be the organization.

The Men's Glee Club

FOR many years Wittenberg has been noted for its fine male choruses. Each year a strong, well-trained organization has toured many of the larger towns and cities over the territory served by the College.

Since the new school of music has been established, even greater prospects for a chorus of male voices loom up. More talent is being attracted by the school of music as the college enrollment increases, hence an increasingly large number of those in the club are becoming trained singers. In addition, courses in theory of music and sight singing are now open to all members of the club while college credit is given for work done when supplemented by theoretical study. All these facilities, together with the efficient direction of Professor Frederick Lewis Bach, have made possible a successful year for the Glee Club.

Back of all this, and more fundamental, lies the fact that Wittenberg is a Lutheran school. The Lutheran church is noted for her unexcelled singing. She is known and acclained as the "singing church." So, from the very nature of the student body, drawn from Lutheran homes for the most part, Wittenberg is a musical school.

As an advertising agency, the Glee Club has served its Alma Mater well. It goes into the midst of the territories of those who should know of Wittenberg, and visibly and audibly represents the school. The Glee Club men are personal ambassadors of Wittenberg to those who would not believe her greatness otherwise.

PERSONNEL

PROFESSOR JOHN FREDERICK LEWIS BACH, Conductor

PAUL HUFFMAN	President
C. B. A. STACY	Secretary
PAUL LARIMER	Manager
P. L. GRAUL	Assistant Manager
JOSEPH W. FREASE	Librarian

MEMBERS OF THE CLUB

FIRST TENORS

Ralph Ness	Roy Metcalf	Claude Jensen
	C. B. A. Stacy	A. Gerron

SECOND TENORS

Neal Davis	Paul Larimer	Donald Schooner
	Walter Steffen	Ray Shade

FIRST BASS

P. L. Graul	Oran Irvin	Herman Gilbert
Paul Huffman	Joseph O'Morrow	Howard Hauter
Russel Hathaway		

SECOND BASS

Paul Schnur	John Rilling	Harold Sayles
Adrian LeBold	Joseph Frease	Russel Dayton

The Glee Club

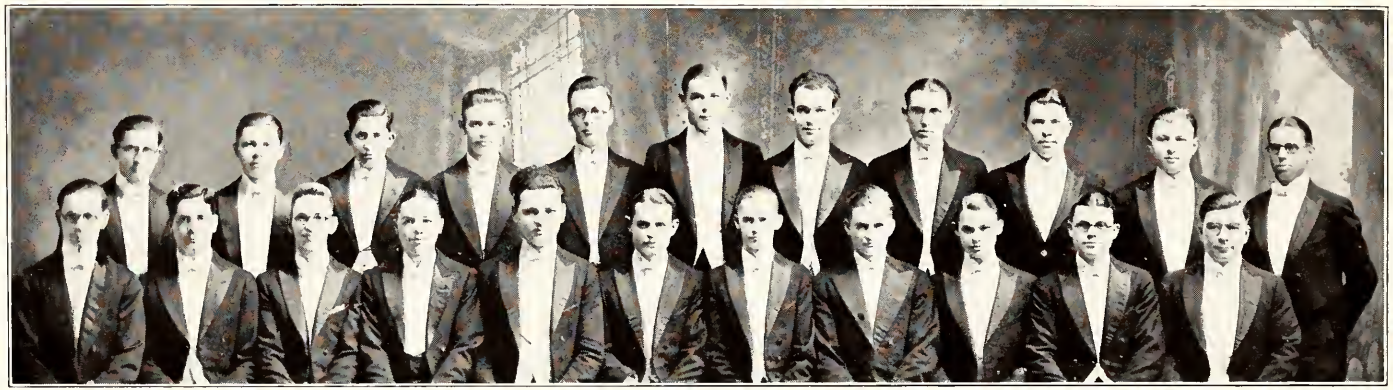

First Row—Schoner, Steffen, Larimer, Davis, Shade, Rilling, Dayton, Schnur, Sayles, Lebold, Frease.
Second Row—Bailey, Ness, Stacy, Gerron, Metcalf, Hathaway, Hauter, Graul, O'Morrow, Gilbert, Huffman.

Girls Glee Club

APPRECIATION of good music is one of the important things in a musical education. Wittenberg Conservatory of Music has been very fortunate in procuring a faculty worthy of the notice of all who are interested in the study of music and who desire such an education.

Professor John Thomas Williams has created a splendid organization among the college women, namely, the Girls' Glee Club which has made advancement by leaps and bounds in the past two years.

The splendid success and achievements of the Wittenberg Girls' Glee Club are all due to the careful and conscientious efforts of its competent and highly respected director. The girls made their first appearance in the college chapel the first of December.

Last year the club gave concerts in Mansfield, Crestline and Columbus. All three of these places asked for concerts to be given by the same organization again this year. Two trips, each of five days duration, which included Akron, Mansfield, Ashland, Columbus, Canton, Galion, Crestline, Cleveland, Toledo, Youngstown, and Butler, Pa. were taken. A concert given in Tippecanoe City February 15th, and one in the Springfield High School Auditorium February 18th, preceded the trip.

PROFESSOR JOHN THOMAS WILLIAMS, Conductor

MARGARET TUSTISON - - - President
RUTH SWARTZ - - - - Secretary
MARGARET BALL - - - - Treasurer
ROBERTA RAKER - - - - Librarian
BLANCHE STINE - - - - Business Manager

DIRECTOR—John T. Williams

ACCOMPANIST—Margaret Razz

READER—Helen Fast

TRIO—Eunice Dolbeer, violin; Louise Culp, piano; and Martha Culp, violoncello.

FIRST SOPRANO

Margaret Tustison, Lucile Hulshizer, Elizabeth Barnhart, Ruth Swartz, Katherine Boehme, Maud Withers, Roberta Raker, and Julia Koldwey.

SECOND SOPRANO

Bernice Winters, Margaret Ball, Blanche Stine, Elizabeth Harder, Almena Yingling, Elizabeth Hackenberg, Edith Dinwiddie, Gladys Weisenbarger, and Eileen Snyder.

FIRST ALTO

Aileen Werner, Ruth Tracht, Evelyn Garmen, Helen Davis, Margaret Schuberth, Elsie Roth, Helen Hayes, Dorothy Brown, and Mabel Dickson.

SECOND ALTO

Helen Protzman, Lois Northup, Ruth Durborow, Alice Beck, Sylvia Nettrour, Mary Keechle, Gladys Covault, and Margaret Stanbarger.

Girls Glee Club

First Row—Nettrour, Swartz, Northrup, Stanbarger, Hackenberg, Boehme, Withers, Weisenberg, Beck, Protzman, Stine, Harder.
Second Row—Raz, Hayes, Covault, Winters, Hulshizer, Snyder, Dinwiddie, Yingling, Durborow, Roth, Schuberth.
Third Row—Ball, Raker, Barnhardt, Koldwey, Tustison, Garmen, Brown, Werner, Tracht, Dans, Dickinson, Keechle.

The College Orchestra

B. D. GILLILAND
Professor of Wind Instruments

WITTENBERG College Orchestra, formerly under the direction of Professor Willard Osborne, has been steadily growing and improving with Professor Gilliland as director, until at present it is composed of thirty-five members. The orchestra holds two regular rehearsals a week. Its first concert will be given at the college in March. It will also accompany Professor Gilliland's Opera, "In Guam," which will be given in April.

PERSONNEL

PROFESSOR GILLILAND. Conductor
ROY D. METCALF - - - - President
LUCILLE BORDNER - - - Secretary and Treasurer

FIRST VIOLINS
Roy D. Metcalf
Dorothy Brown
Roswell Weikert
Bertha Mohr
Eunice Dolbeer
Wilma Brosher
June Ridenour

SECOND VIOLINS
Lucille Bordner
Lorin Spenny
Mary Gillium
Frances Parker
Jeneva Damerest

CELLOS
D. E. Haley
Mabel Mohr
Martha Culp

OBOE
James G. Baker

CLARINETS
Ray Shade
Margaret Schneider

FLUTE
Oran Halvern

CORNETS
Jack Dolbeer
Elvin Murphy
John Armbruster

SAXAPHONE
Glennis Shupe

TROMBONES
Robert Leader
Phillip Bright

DRUMS
Wendell Culler

FRENCH HORN
Leon Kling
George Stolwitz

PIANO
Christine Siefert

The College Orchestra

First Row—Metcalf, Siefert, Bright, Leader, Stallwitz, Baker, Schneider, Helvern.
Second Row—Ridenour, Brown, Weikert, B. Mohr, Brosher, Spenny, Parker, Gillium, Bordner, M. Mohr.

The College Band

NOTHING stands out more vividly to the old graduates with retentive memories than the often painful, always sporadic efforts made by the college band, first to be a band in fact and in organization, second, to play as a band may be expected to play, and third, to serve at games and other public occasions according to the accepted modes set down in the unwritten, but nevertheless exacting, conventions of college ways. A bit of successful playing now and then, or a successful parade and the band seemed to have done its duty. It simply vanished. When next wanted it could not be gathered. Thus it was that Bands have existed at Wittenberg in name at least, and frequently in pictures, but never so close to reality and success as at present. The reasons are obvious. With the advent of the School of Music came the decision by the Director, Professor Bach, to have every music activity of the college on a sound basis, successful in organization, under proper college control and touched with the right ideals of artistic achievement. Everything was in readiness. The college was willing to give financial support to purchase instruments, uniforms and music, while the students were anxious to do what they could to put an important activity into permanency. And then Professor Bach found the leader, one without his peer in the colleges of the land, one sought by the Government to take over the Marine Band, a distinguished teacher with one-time pupils playing in many of the best bands and orchestras of the country, leader of the Kilties, and organizer and leader of the Black Hussars, with engagements all over the world. Now we shall have a band that we may be proud of. When it does appear, it will show the marks of a great, unexcelled teacher, a world renowned leader, our own Professor of Wind Instruments in the Wittenberg School of Music—B. D. Gilliland.

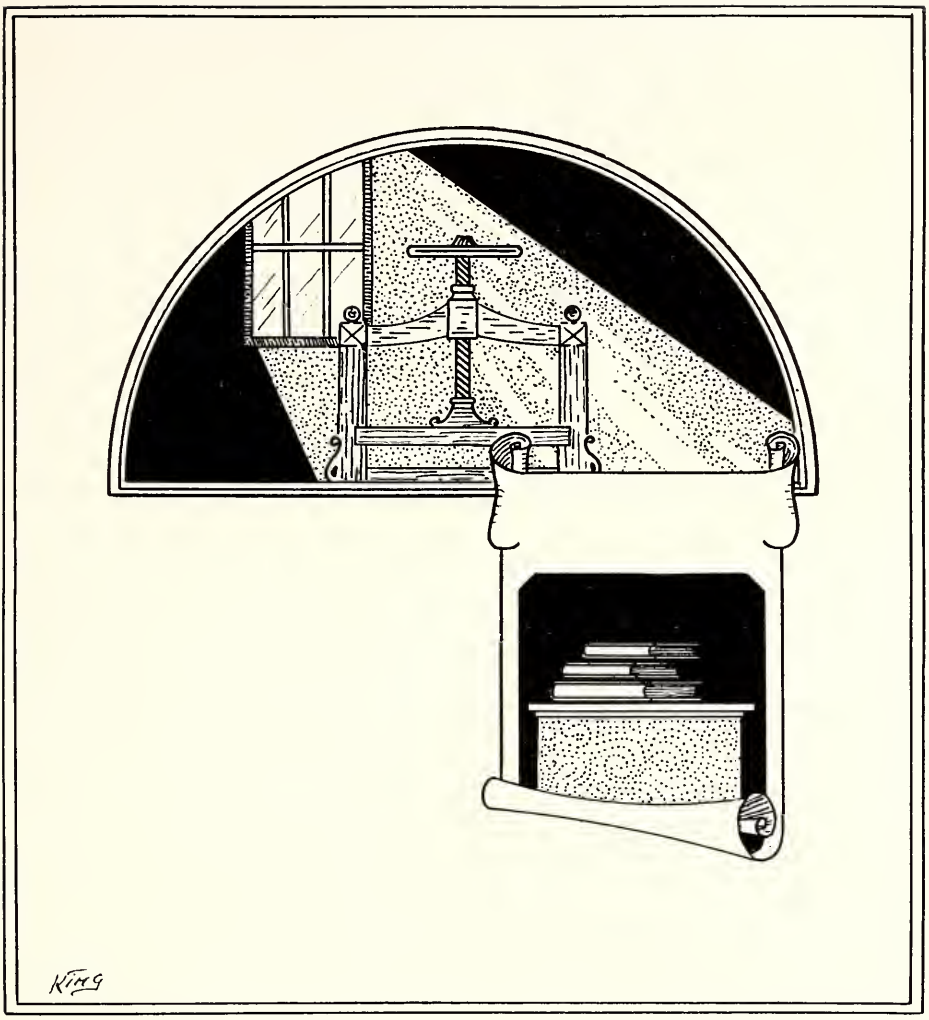

Publications

Scroll and Quill

Honorary Journalistic Fraternity

OFFICERS

EDWIN A. BOWERS - - - - President
HARRY MORAN - - - - Secretary
CLARENCE GARDNER - - - Treasurer

SCROLL AND QUILL was founded at Wittenberg College December 5, 1922. Journalism had come to the place where it influenced and guided the activities, courses of action, and thoughts of the average Wittenberger to such an extent that this field of endeavor had to be controlled and those deserving honor could not be denied any longer. Scroll and Quill, through its influential members, that is, as far as the influence of a publication goes, has tried to enlarge and improve the three publications that are present on the campus. Those recognized by this organization are so honored by requirements that are as rigid and severe as any of a journalistic fraternity. In the future it is hoped that a strong national journalistic fraternity will grant Scroll and Quill a charter and with this institution and its publications progressing as quickly and consistently as they are, this day should not be far off. This year five students were received into membership.

MEMBERS

EDWIN A. BOWERS
CLARENCE GARDNER
RAYMOND PFEIFFER
HARRY MORAN
ROSS McMICHAEL
BEN MASSEY
CARROLL McKINLEY
RALSTON THOMPSON
DANA JOHNSON
THOMAS HAYWARD
EMERSON RECK
DR. E. O. WEAVER

SCROLL AND QUILL

Thomas Hayward

Ralston Thompson

Emerson Reck

Raymond Pfeiffer

Edwin Bowers

Harry Moran

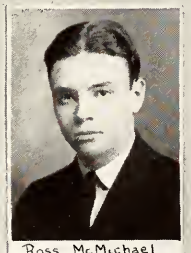
Ross McMichael

Clarence Gardner

Carroll McKinley

Ben D. Massey

Dana Johnson

E. O. Weaver

The Wittenberger Staff

EDITORIAL STAFF

RALSTON THOMPSON, Editor-in-chief

Athletic Editor	Carroll McKinley
Art Editor	Eldon King
Photograph Editor	Ben Netts
Snap Shot Editors	Merril Whitmer, Ozias Bedell
Organizations Editors	Robert Taylor, Elizabeth Harder
Feature Editors	Eugene Swartz, Mabel Emery
Activities Editors	Howard Laughner, Ruth Fansler
Literary Editor	Dana Johnson
Music and Drama Editor	Eunice Dolbeer
Faculty Editor	Catherine Hadeler
Publicity Editor	Arthur Aleshire
Editor-in-Chief, 1925	Stanley Marzolf

BUSINESS STAFF

THOMAS HAYWARD, Business Manager

Advertising Manager	Paul Larimer
Assistant Advertising Managers	Kite Faulkner, Roland Loehr
Treasurer	Edward Wagner
Circulation Manager	Andrew Dey
Business Manager, 1925	Kathryn Kantz
Faculty Representative	Dr. Charles M. Anderson

THE
WITTENBERGER
1924
Ralston Thompson
Thomas Hayward
Charles M Andersen
Catherine Maltner
Ruth Fansler
Edward Wagner
Mabel Emery
Kite Faulkner
Ben Nefts
Howard Laughner
Eugene Swartz
Robert Taylor
Elizabeth Harder
Kathryn Nefts
Roland Lochr
Andrew Day
Merril Whitmer
Eunice Dolbeer
Paul Latimer
Carrol McKinley
Dana Johnson
Arthur Alashire
Stanley Marzolf
Ozias Bevell
Elden King

The Torch

EDITORIAL STAFF

CLARENCE E. GARDNER, JR., Editor-in-Chief

DANA H. JOHNSON, Managing Editor

Sports Editor	Ross McMichael
Assistant Sports Editor	Emerson Reck
Athletic Reporter	Ben Valley
Feature Editor	H. Carrol McKinley
Seminary Editor	Erwin S. Spees
Literary Editor	Paul E. Gringle
Music Editor	Marshall Bailey
Flash Editor	Katherine Koller
Society Editor	Elizabeth Larimer
Academy Editor	Carl Kimber

REPORTERS

Stanley Marzolf	Florence Dutton
Estella Neff	Cyrus Wallick
Eugene Swartz	Joseph O'Morrow
Hugh Barber	Ruth Hadley
Mary June Burton	Malcolm Johnson

BUSINESS STAFF

RAYMOND PFEIFFER, Business Manager

Assistant Business Manager	Mabel Emery
Advertising Manager	Albert Craver
Assistant Advertising Manager	Claudius Jensen
Circulation Manager	Howard Laughner
Faculty Representative	Dr. E. O. Weaver

Elizabeth Lammer
Clarence Gardner
Raymond Pfeiffer
Mabel Emery
Albert Crider
Hugh Barber
The Wittenberg Torch
Cyrus Wallick
Pat. McMichael
Joseph O'Murrow
Eugene Swarts
Paul Gringle
Malcolm Johnson
Estella Hess
Mary June Burton
Emerson Rock
Howard Laughlin
Marshall Bailey
Benjamin Valley
Carrol McKinley
Erwin Speas
Carl Kimber
Stanley Marzolf
Katherine Haller
Claudius Jensen
Florence Dutton
Ruth Hadley
Dana Johnson
Dr E.O. Weaver

The Witt

EDITORIAL STAFF

EDWIN A. BOWERS, Editor-in-Chief

Associate Editors - - - - - - - - - - - Dana Johnson, William Pansing

Art Editor - - - - - - - - - - - - - - - - - Eldon King

Literary Staff

Irving Overstreet — W. Emerson Reck

Martha Huston — Paul Larimer

Olin Johnson — John Miller

Paul E. Gringle

Art Department

Everett Nelson — Earl Koos

Thelma Foreman — Otis Crosby

BUSINESS STAFF

HARRY MORAN, Business Manager

Circulation Manager - - - - - - - - - - - - - - - Cornelius Scheid

Business Department

Lawrence Bell — Robert Atkins

Circulation Department

John McKenzie — Ruth Hadley

Roger Hawisher — Henry Lang

Faculty Advisor - - - - - - - - - - - - - - Professor Paul R. Brees

Cornelius Scheid
Edwin Bowers
Harry Moran
John Miller
John McKenzie
Paul Gringle
WITT
Everett Nelson
Paul Larimer
Henry Lang
Martha Huston
Pager Hawisher
Irving Overstreet
Emerson Reck
Robert Athins
Paul R Brees
William Pansing
Elden King
Otis Johnston
Dana Johnson
Otis Crosby
Thelma Foremart
Lawrence Bell
Ruth Hadley

FERNCLIFF'S
WINNING
TEAM
TAG
DAY
CONTEST
EDITH BRAN
MILDRED BAVER
CLARA KRUEGER
BERNICE WINTERS, Chrmn.
ONE MORE
1924 Wittenberger 1924
No 196

Dramatics

Thomas Hayward
Helen Fast
Carl Strebel
Kathleen Harris
Taylor Yeakley
Mildred Eyerman
Ray Davis
ΘΑΦ
John Miller
Florence Markward
William Simon
Lenore Kautzman
Dorothea Swigert
Thos Paul K Brees
Anna Belle Martin
Elizabeth Latimer
Kathryn Keller
Gladys Moser
Foster Cress
Ransom Koontz
Martha Huston
Albert Birch
Harry Moran
Katherine Strassner
Ethel Wiechart
Carl Zepp
Harlan Howard

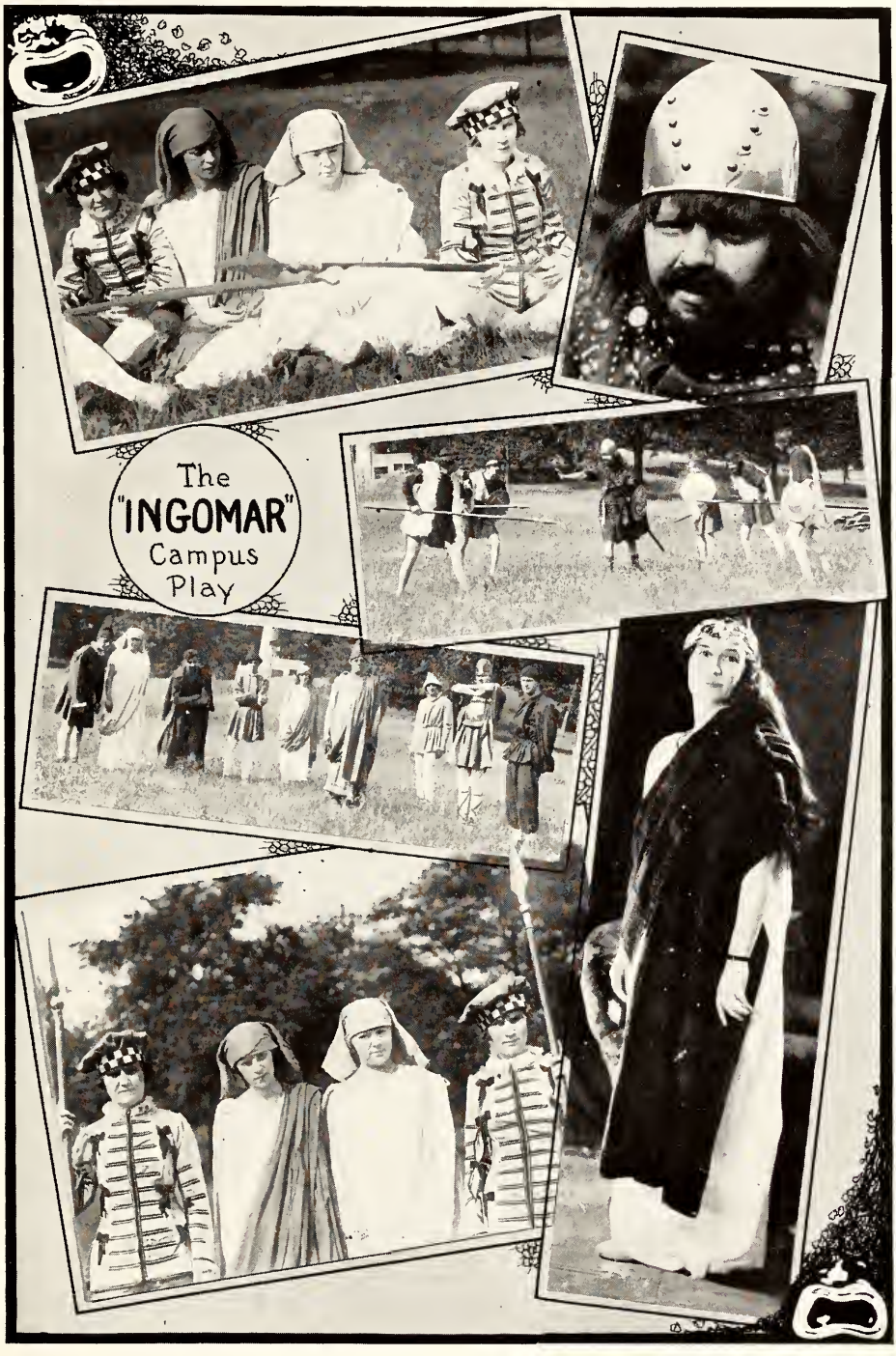
The
"INGOMAR"
Campus
Play

The Junior Play

"NOTHING BUT THE TRUTH"

A comedy in three acts by James Montgomery

Presented by the Junior Class at the Fairbanks Theatre, Tuesday night, February twenty-sixth

CAST

Clarence Van Dusen	John Slater
E. M. Ralston	Russell Dayton
Bishop Doran	Carl Strobel
"Dick" Donnelly	Otis Crosby
Robert Bennett	Thomas Hayward
Gwendolyn Ralston	Elizabeth Larimer
Sabel Jackson	Margaret Rockel
Mabel Jackson	Katherine Strassner
Martha	Mabel Wood
Mrs. E. M. Ralston	Ethel Wisehart

Business Manager	Arthur Aleshire
Advertising Manager	Oliver Martin
Property Manager	Foster Cress

Given under the direction of Prof. Paul R. Brees, Department of Public Speaking.

The Senior Play

THE FORTUNE HUNTER

A comedy in four acts, written by Winchell Smith

Presented by the Senior Class at the Fairbanks Theater, May sixth

CAST

Nat Duncan	William Simon
Henry Kellogg	J. Louis Passavant
George Burnham	Robert Hickman
James Long	Paul Gringle
Lawrence Miller	Roy Inslee
Willie Bartlett	James Gilbert
Robbins, Kellogg's Servant	John VanDervoort
Tom, a Newsboy	Paul Batdorf
Sam Graham	Arthur Enoch
Mr. Lockwood	Robert M. Young
Roland	Richard Criss
Tracey Tanner	Paul Gringle
Peter Willing	Edwin Borman
Mr. Sperry	James Gilbert
"Watty"	John VanDervoort
"Hi"	John Tompkins
Herman	Paul Batdorf
Betty Graham	Annabelle Martin
Josephine Lockwood	Florence Markward
"Angie"	Anna Haynes

Business Manager	Edwin Gaylord
Property Manager	Albert Craver
Advertising Manager	Ross McMichael

Direction of Professor Paul R. Brees, Department of Public Speaking

Alma Mater

ALMA MATER! How every heart thrills when that word is spoken. How the soul of an alumnus is stirred to the very depths upon returning to his school! Yet how much more college means to those who have never left it and who await the conferring of the final degree.

To Wittenbergers, Alma Mater is no longer an abstract term. It has taken life and stepped forth in power and beauty. Alma Mater Day is the culmination of all college events. It is the Day of Days. It is the occasion when every man and woman bows in reverence to the school. For this reason it is the aspiration of every girl to wear some day that garb signifying her devotion and constancy to her school.

At this time all phases of the college are shown. Preparations are carried on for weeks, in order to make this day successfully bear its name. It is the only time in the year when the young women are totally responsible for an outdoor activity. Almost every girl is busy, either with committee meetings or doing errands. Why is all this done so willingly and cheerfully? Simply for their Alma Mater. Anna Belle Bohlender very deftly took charge of the general chairmanship. The enviable position of Alma Mater was held by Florence Markward. The women who so ably assisted the general chairman were Miss Cadwgan, Elizabeth Riegel, Virginia Kunkle, Janet Goble, Marion Lewis, Elizabeth Larimer, Fern Swigert, Esther Lannert, Grace Smith, Dorothy Stickney, Anna Haynes, Isabel Brenan, Bernice Winter, Nellie Murphey and Thelma Harrison.

On a bright day of early June when the sun is sinking in the west, thousands of people gather on the hills of Wittenberg, not only the sons and daughters of the grand old school but adopted ones as well. As this throng of people watch the shadows play upon the valley below them, far off in the distance the herald sounds the bugle. Then the procession appears in its gala attire! Ah! There are the torches proclaiming far and wide that wonderful motto, "Having Light We Pass It on to Others." Once again the full significance is cast abroad.

There are many other attractions such as the young women representing the various degrees that are given, the groups that are to give the dances, but the attention is concentrated on one person who is the young woman representing Alma Mater. Farther away is the chosen one who soon will don the purple garb which represents this institution. In her appears the model of true loyalty and the guide of high achievements. Then as the gown is bestowed upon her, the Alma Mater song breaks forth from everyone present. As the words fade away, from the distance comes the sound of taps.

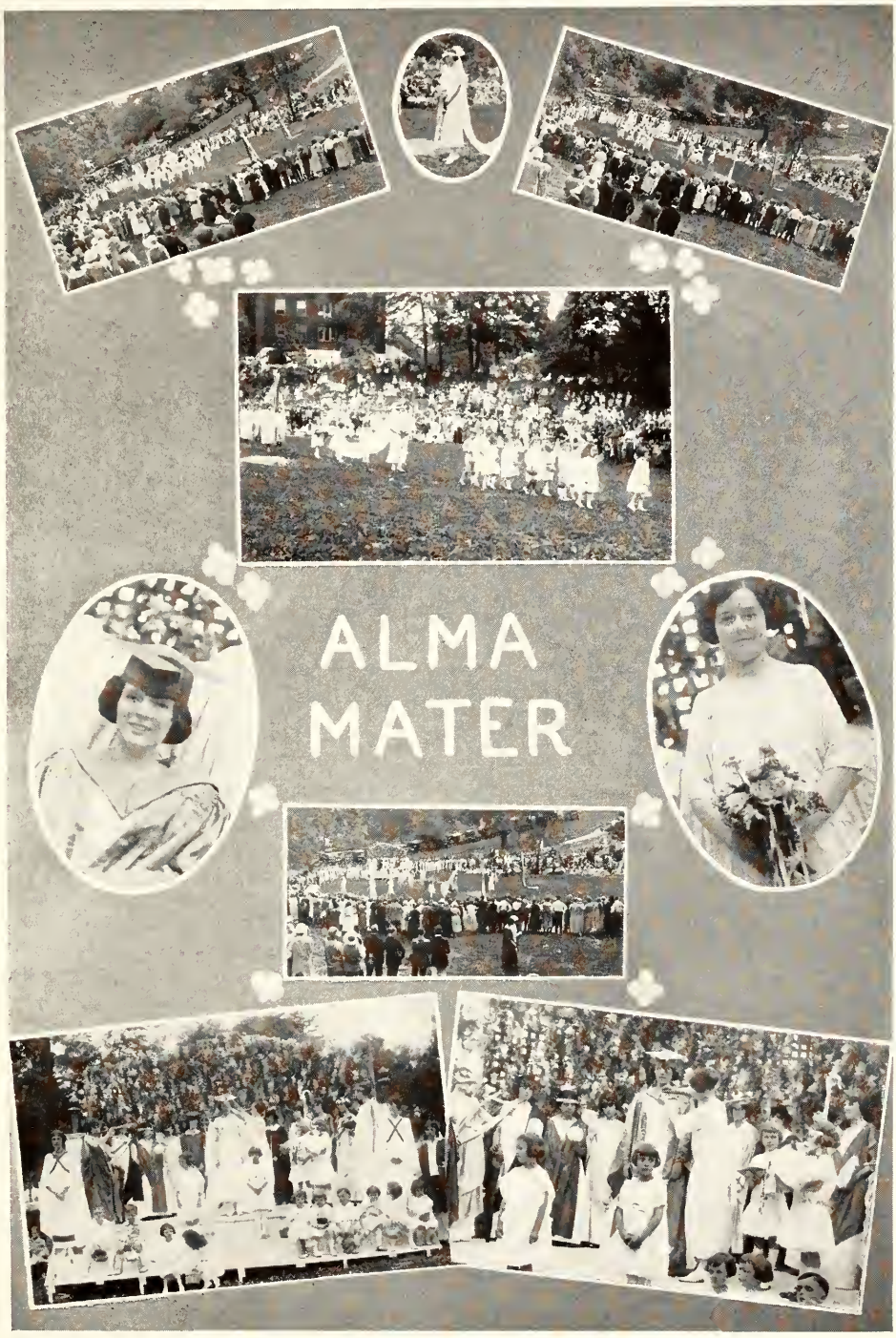
ALMA
MATER

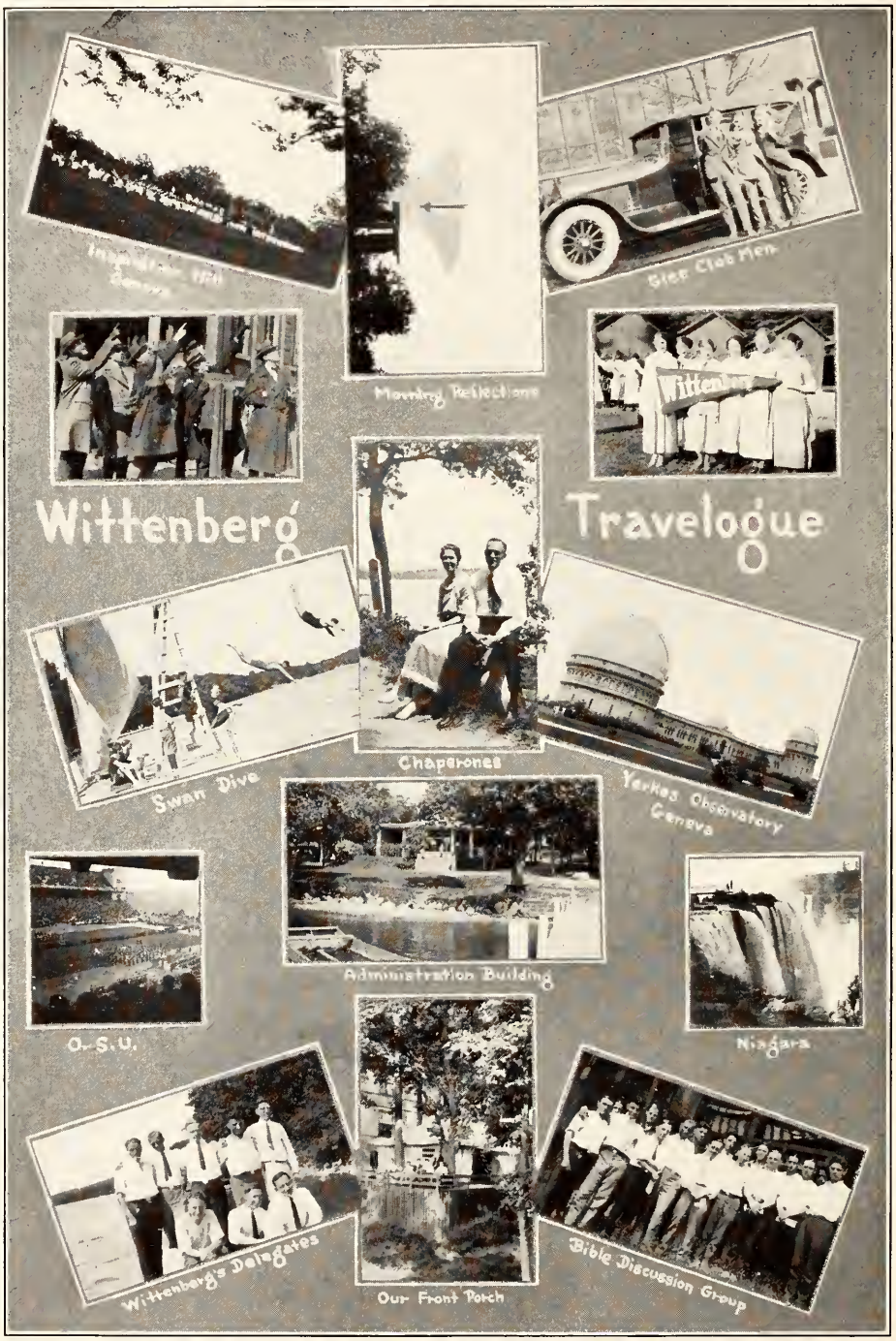
Glee Club Men
Moonlight Reflections
Wittenberg
Travelogue
Chaperones
Swan Dive
Yerkes Observatory
Geneva
Administration Building
O. S. U.
Niagara
Wittenberg Delegates
Our Front Porch
Bible Discussion Group

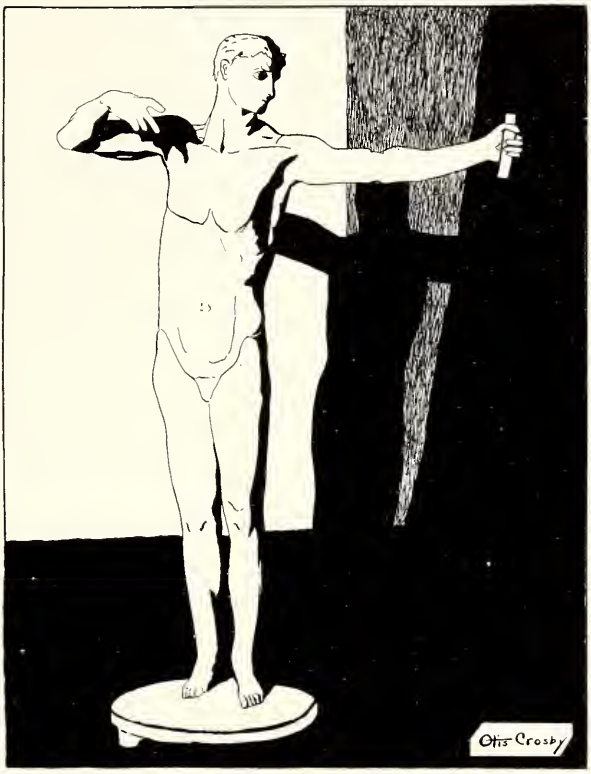

BOOK THREE.

ATHLETICS.

ERNEST R. GODFREY
Coach

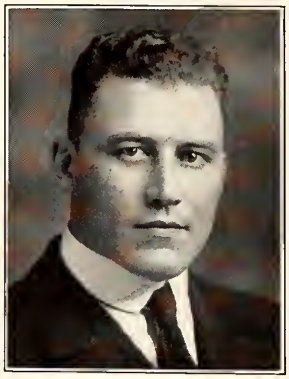

WILLIAM TRAUTWEIN
Assistant

Coaches

IN his six years at Wittenberg Head Coach Ernest R. Godfrey has placed five basketball teams in the field that were the terror of the Ohio Conference. He turned out a football team that was undefeated for three successive years, and in the other three years he won twelve and tied three of the twenty-one conference struggles. His faithful work has raised Wittenberg athletics to a plane that was thought impossible a few years ago. The new $100,000 football stadium dedicated last fall will long stand as a monument to the coaching genius of "King" Godfrey.

Proof of the ability of Wittenberg's coach is the number of star athletes he has trained to battle for the Cardinal and Cream. A number of these are now coaching in colleges and high schools. In the former class we may mention Raymond Detrick, who piloted the Mt. Union team to the conference championship during the past winter, and William Lange, the first Wittenberg graduate to coach a team which defeated his Alma Mater. Lange is in charge of the Muskingum college teams. In high schools all over Ohio Wittenberg trained men are training athletes. Some of these coaches are: Burdette, Farmer, Burgner, Etter, Hummon, Netts, Bertschy, Rohlfing, and Hathaway.

RAY DAVIS
Football Manager

Still another of Godfrey's pupils, "Big Dutch" Trautwein, has entered the coaching field, coming back to his Alma Mater this year as First Assistant to his former instructor. "Dutch" is also in charge of the athletics in the New Wittenberg Academy.

During the early football season two part-time coaches were employed: Ted Schaffer, former Wittenberg quarterback of note, and John Heberling, halfback on the eleven until his graduation in 1923. The latter was in special charge of the Freshman squad, whipping it into shape to battle against varsity.

HAROLD FLARRIDA
Acting Basketball Mgr.

The Board of Athletic Control

R. MORRIS SMITH

ROSS MILLER

ALVIN F. LINN

CHARLES B. ZIMMERMAN

ALBERT H. STUDEBAKER

BOARD of Athletic Control was created at the semi-annual meeting of the Board of Directors of the college in December, 1922. The new organization, now entering upon its second year of service, has direct control of all intercollegiate sports, the money derived therefrom being cared for by the college treasurer.

Five members compose the board proper. They are: Dr. Albert H. Studebaker, Dr. Alvin F. Linn, Dr. R. Morris Smith, Dean Ross Miller, and Charles B. Zimmerman. There are also four advisory members: Coach Ernest R. Godfrey, Assistant Coach William Trautwein, Raymond Pfeiffer, president of the Boost "W" Association, and Ernest Jansen, representing the alumni of the college.

Varsity "W" Association

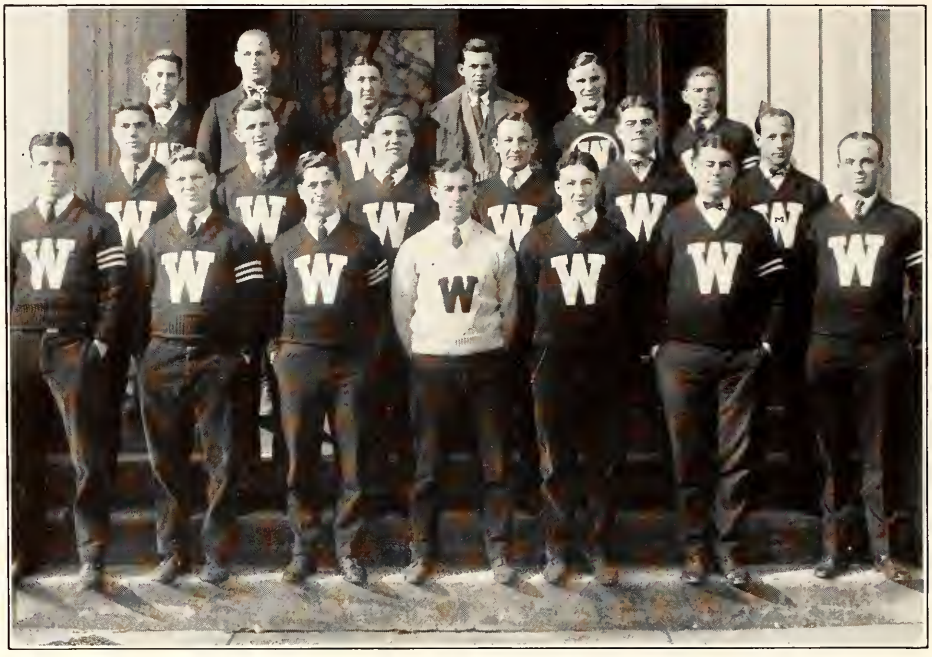

Front Row—Criss, Borman, Ness, Mong, Beichly, Rohleder, Kishman.
Middle Row—Churchman, Cornwell, Lange, Smith, Eaton, Davis.
Back Row—Larimer, Glattke, Grimm, Kochheiser, Borst, Batdorf.

VARSITY "W" Association, formed in 1921, has for its purpose the furthering of athletics at Wittenberg and the preservation of records of the athletes who gain honor in any major sport. Anyone who has been awarded a varsity letter by the college is eligible for membership.

The men who became members of the association this year are: Russell Beichly, Chester Immel, Sam Cornwell, Marvin Borst, Winton Moeller, Joshua Grimm, Henry Lang, Mac Barr, Floyd Lyman, and Ray Davis.

A unique method of keeping a record of the members of the organization is employed. A large sheepskin roll is employed for this purpose, the members being allowed to place their names upon it as soon as they have been elected to membership. Other data of interest to present and future Wittenbergers is carefully filed away by the secretary.

A special pin is used to designate the members of the group as well as the college letter. As the years roll by the records preserved by the group should be valuable to establish the authenticity of athletic records and the like.

FOOTBALL SEASON 1923

Cap't.
R. E. NESS

The New Stadium

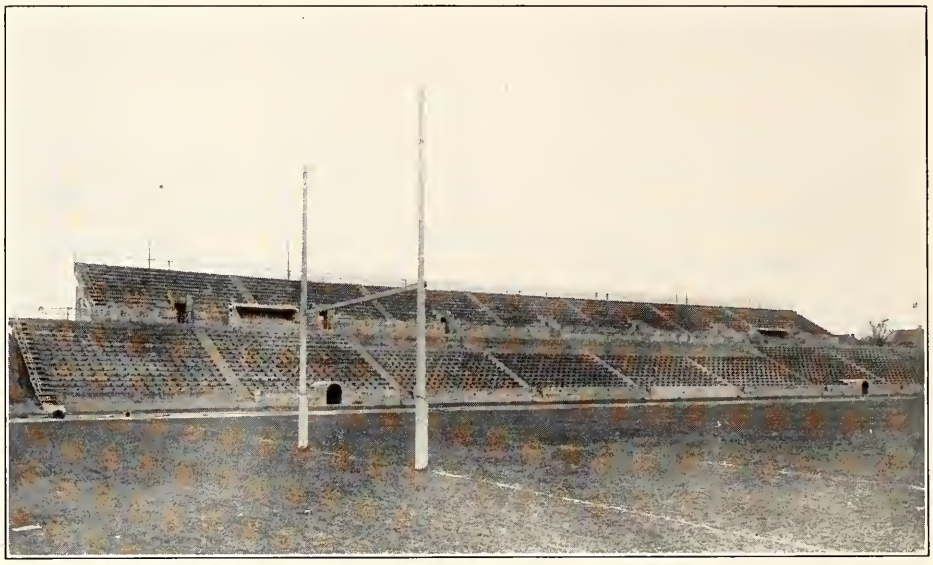

The Stadium Donors

DR. R. E. TULLOSS
DR. A. H. STUDEBAKER
J. K. WILLIAMS
FRANK E. DOCK
LOUIS E. BAUER
ERNEST C. JANSEN
GEO. L. OHMART
HOWARD DWIGHT SMITH
DR. J. E. STUDEBAKER
GEORGE CUGLEY
M. H. GRAY
A. F. LINN
KIWANIS CLUB
CARL ULTES
A. L. KELLY
HARRY S. KISSELL
H. E. FREEMAN
VOLNEY TROUT
GUS SUN
FRED MOYER
W. D. ALEXANDER
JOHN COLE
THURSTON LUDLOW
R. D. PATTON
H. W. EAKINS
HON. H. G. GRAM
CHAS. L. BAUER
J. L. SNOOK
JOHN L. ZIMMERMAN
H. G. ROOT
B. F. KAUFMAN
W. J. MYERS
F. S. HUNTING
CHAS. B. ZIMMERMAN
JOHN L. ZIMMERMAN, JR.
ALBERT SCHMIDT
E. C. HANFORD
TAGGART & TRUMBO CO.
W. D. BAYLEY
GUY BAYLEY
LEE BAYLEY
JAMES TURNER
F. H. HARWOOD
P. P. CRABILL
J. D. MOREY
CHASE HOFMAN
MAX KLEEMAN
O. P. MITMAN
LENA KNOTT
WILLIAM WILSON
W. W. DIEHL
A. L. BAYLOR
C. I. SHAWVER
W. S. DRESSLER
D. R. SHOUVLIN
GEO. E. MEEK
LIONS CLUB
DR. C. L. MINOR
E. J. SANDERSON
HAROLD PROUT
J. W. JAMES
IRVIN JAMES
J. S. HEAUME
SPRINGFIELD LIGHT, HEAT AND POWER CO.

The Squad

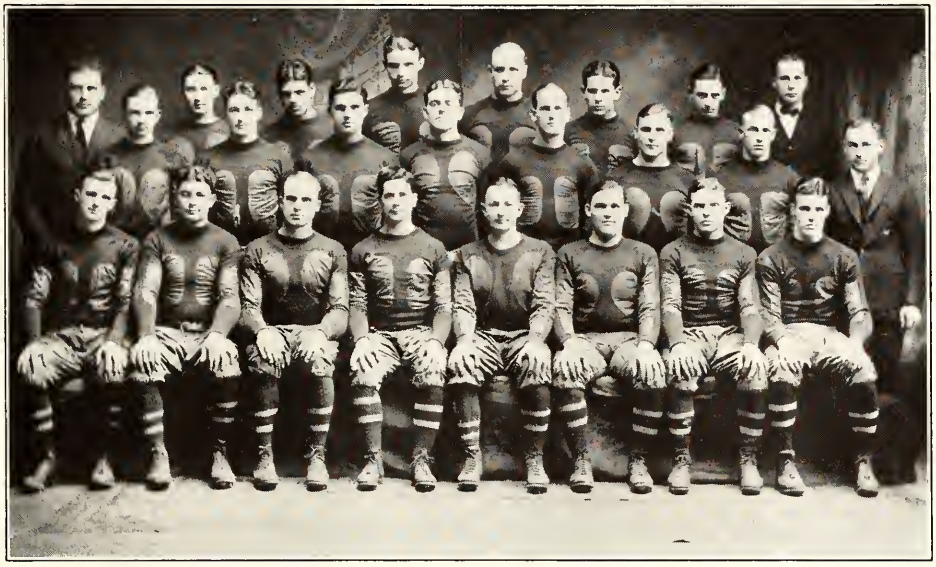

Front Row—Cornwell, Rohleder, Kishman, Ness (C), Smith, Lange, Tompkins, Criss.
Middle Row—Batdorf, Beichley, Churchman, Eaton, Immel, Borst, Moeller, Godfrey, coach.
Back Row—Trautwein, assistant coach, Grimm, Tuccinardi, C. Portz, R. Portz, Boisel, Brecht, Davis, manager.

POSITIONS

ENDS
- Richard Criss
- Sam Cornwell
- Chester Immel

TACKLES
- George Rohleder
- John Tompkins
- Howard Boisel

GUARDS
- Arthur Glattke
- John Kishman
- Henry Lang
- Louis Gregory
- Carl Portz
- Ralph Portz

CENTERS
- Luther Smith
- Marvin Borst

HALFBACKS
- Ralph Ness
- Edwin Borman
- Joshua Grimm
- Winton Moeller
- Anthony Tuccinardi
- John Brecht

FULLBACKS
- Francis Eaton
- Dalton Churchman

QUARTERBACKS
- Russell Beichly
- Paul Batdorf

Scores of the Season

Wittenberg	79	Antioch	6
Wittenberg	24	Georgetown	0
Wittenberg	0	Ohio Wesleyan	14
Wittenberg	28	Kenyon	7
Wittenberg	24	Otterbein	13
Wittenberg	28	Mt. Union	6
Wittenberg	14	Muskingum	0
Wittenberg	31	Ohio Northern	0

SEASON TOTAL

Wittenberg	228	Opponents	46

CONFERENCE TOTAL

Wittenberg	125	Opponents	40

INDIVIDUAL SCORING

Ohio Conference Games

	Touchdowns.	Pt. after Td.	Points from Placement	Total
Churchman	7	0	0	42
Eaton	5	0	0	30
Beichley	3	1	0	19
Criss	3	0	0	18
Rohleder	0	13	3	16

Pre-Conference Games

Beichley	7	1	0	43
Eaton	6	0	0	36
Rohleder	0	9	3	12
Ness	1	0	0	6
Borman	1	0	0	6

Eaton bucks the Otterbein line

The Season

WITTENBERG 79 ANTIOCH 6

THE brilliant 79 to 6 victory of Wittenberg over Antioch in the first game of the year, on September 29th, foretold a successful season. The game was likewise the first played in the new stadium. In commemoration of the occasion John L. Zimmerman, treasurer of the college, kicked off the first time.

The affair proved to be one-sided from the very start and after the first half, with his team on the long end of a 32 to 0 score Coach Godfrey sent in his reserves, giving all the men on the squad a chance to show their skill. But still the Antioch team could not hold and 33 points were rolled up against them in the final quarter alone. Nabers made the tally for the Yellow Springs boys in the third quarter, when he intercepted a Wittenberg forward pass and raced 50 yards through an open field for the touchdown.

Beichly, playing his first game for Wittenberg, lead in the scoring, carrying the ball across 6 times. Eaton, the husky fullback, was close behind him with 5 touchdowns, while the remaining counter was the work of Borman. Rohleder

Ralph Ness (C)
Senior

RALPH NESS, Captain

"Tommie" made an excellent leader. Small in size and light in weight he made up for it with his grit. Played at halfback and was able to deliver in the pinches. Showed to advantage on defense. He was not a flashy player but one upon whom the coach could depend.

JOHN TOMPKINS

When it came to knifing through a line and dropping a backfield man, "Red" was right there. Played on Varsity for three years and knew the game from start to finish. Placed at tackle on All-Ohio Second team.

John Tompkins
Senior

Otterbein stops a line buck

got his kicking toe into action on the try for point after touchdown, booting across 7 out of 11 attempts.

Coach Godfrey used Glattke, guard on the last year's team, and Churchman, a former halfback, on the ends. Rohleder and Tompkins filled the tackle berths, and Lang and Kishman took care of the guards. Smith, out for the team for the first time since 1921, was at center, with Ness, Borman, Eaton, and Beichly performing in the backfield.

WITTENBERG 24 GEORGETOWN 0

The second obstacle in Wittenberg's pre-conference gridiron campaign was brushed aside October 6th, when Georgetown, Kentucky, college was defeated 24 to 0. However, the game was not as easy as the score might indicate. In the first half the men from the Blue Grass state showed unexpected strength, holding the Cardinal and Cream to 3 points, the result of a 28 yard place kick by Rohleder. Most of the time the ball seesawed back and forth, Wittenberg holding the upper hand but unable to score and Georgetown outclassed but fighting hard.

Luther Smith
Senior

LUTHER SMITH

"Lute" was out for the squad two years ago but his weight was against him. So he stayed out a year and acquired some "beef." On the defense he was especially good at intercepting passes and making impossible tackles. At the center job he never bungled a pass all season.

RICHARD CRISS

Parental objections meant nothing to "Dick," who won over his father in time to get into the Stadium Dedication game. Shifted from tackle to end he grasped the needs of the position and by the end of the year was making himself known. Could grab passes out of the air when others would have failed. One more year would have placed him among the choice ends of the Conference.

Richard Criss
Senior

The first touchdown of the season

After a session with Assistant Coach Trautwein between halves, for "King" Godfrey was scouting the Wesleyan-Ohio State game at Columbus, the Lutheran team came back on the field with blood in their eyes, determined to make up for their poor showing in the first half. They rushed across a touchdown in the third quarter and two more in the final stanza, Beichly, Eaton, and Ness each carrying the ball over once. Rohleder turned in two points after touchdown by booting the ball from placement and Beichly added one to his total by a drop kick.

The lineup which started the game was practically the same as that used against Antioch the week before excepting that Glattke was back at his old position at guard while Cornwell, a sophomore, played the end. The whole line presented an impenetrable defence to the Georgetown team but the work of the two men just mentioned and of Rohleder at tackle, was especially worthy of note.

WITTENBERG 0 OHIO WESLEYAN 14

Dedication day for the new stadium was perfect but for one thing—Wittenberg failed to win. At 1:15 the college band marched on to the field followed in a few minutes by the Wesleyan band. Then at the south end of the gridiron

Edwin Borman
Senior

EDWIN BORMAN

A halfback who could hit the line hard and who was a rock on defense. "Rusty" had the misfortune to wrench his knee in the Mt. Union game and was out the rest of the season. A Varsity man for three years, he leaves with the regret of the coach and the students.

PAUL BATDORF

Altho the lightest man in the Ohio Conference "Batty" was right there when a reserve quarterback was needed. Fought for a position on the squad for three years when fellows twice his size were quitting. Was awarded his letter this year.

Paul Batdorf
Senior

Smith intercepts an Otterbein pass

the parade formed, led by President Rees Edgar Tulloss of Wittenberg, and President J. W. Hoffman of Wesleyan. Following the presidents came U. S. Senator Frank B. Willis, of Ada, General J. Warren Kiefer, John L. Zimmerman, Miss Florence Markward, "Alma Mater" of Wittenberg, Dr. A. H. Studebaker, the members of the stadium committee, and letter men of former years.

While the procession was in midfield the flags of all the Ohio Conference schools were raised with appropriate salutes. Then President Tulloss raised the Wittenberg flag on the staff at the south end of the playing field, and lastly General Kiefer raised the Stars and Stripes on the tall northern staff.

As the procession disbanded the teams trotted out on the field, to be met by a thunderous welcome from the 8,000 people present. As they warmed up an airplane appeared in the sky overhead, driven by John Gower, Wittenberg '17, who circling low over the heads of the audience dropped the ball to the field below.

First Half—Wesleyan won the toss and chose to receive, defending the north goal. Rohleder kicked off, and the dedication game was in progress. Neither team was able to gain any marked advantage during the first quarter, the play

George Rohleder
Junior

GEORGE ROHLEDER

Captain-elect for next year. Placed at tackle on All-Ohio First team. His educated toe was a big factor in a successful season, the booting over of a 40-yard place kick in the Otterbein game and the kicking of 13 goals after touchdown without a miss being the outstanding points in the season. Besides this his work at tackle won him a place on the All-Ohio First team.

ARTHUR GLATTKE

Playing his second season on the Cardinal and Cream squad, "Art" won for himself a guard berth on the Second All-Ohio team. A fierce tackler and an adept at opening up holes in the opposing line he was a marked man throughout the conference. Leaves us next year to enter Ohio State.

Arthur Glattke
Junior

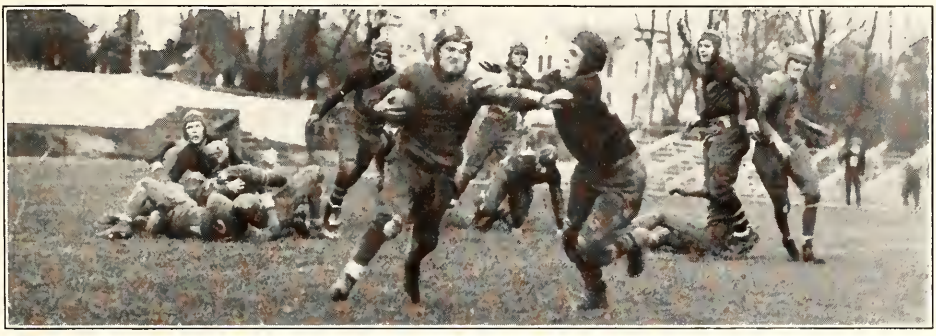

Lange tries the tackling game

seesawing up and down the field, each team being forced to punt frequently. Wesleyan had a slight edge in this department.

Shortly after the second period opened Eaton punted to Wesleyan's 40 yard line where the man receiving was dropped in his tracks. On the next play Captain "Ted" Turney, of the Gauthier coached outfit, tore through the Wittenberg line for a 45 yard gain. Only a brilliant tackle by Eaton prevented a touchdown. With about 15 yards to go the Wesleyan team set itself for a touchdown. But the opposition stiffened, and when, on the second play someone fumbled, a Cardinal and Cream warrior covered the ball. Dame Fortune had smiled for a moment, but her mood soon changed. Eaton attempted to punt, the line gave way and a Wesleyan man threw himself in front of the ball. A moment later Knachel scooped it up and dashed across the line for a touchdown. Turney booted the extra point and the score stood Wesleyan 7—Wittenberg 0.

The score only served to put more life into the Lutheran players. On the last of an exchange of punts Beichly got the ball on his own 29 yard line and ran it back to the 40 mark. Wesleyan was off side and Wittenberg had first down on its own 45 yard line. Ness took a pass from Beichly for 15 yards and first down. Eaton bucked the line for two more and on the next play Beichly circled the right end for 18 yards, following it with a run around the other wing for nine. Three

Francis Eaton
Junior

FRANCIS EATON

Among the classiest line buckers in Ohio is "Dave." If the hole was there he went through it and if not there he made one for himself. Is also a punter and can hurl the pill for a pass if necessary. Playing the fullback position he is an adept at backing the line. Has another year with us.

DALTON CHURCHMAN

"Sam" had a hard time finding himself in college football. Last year he played a half, then was shifted to end this season but still didn't fit in right. Finally he went in at fullback in the Kenyon game and gave a dazzling exhibition of line smashing. Will star next year without a doubt.

Dalton Churchman
Junior

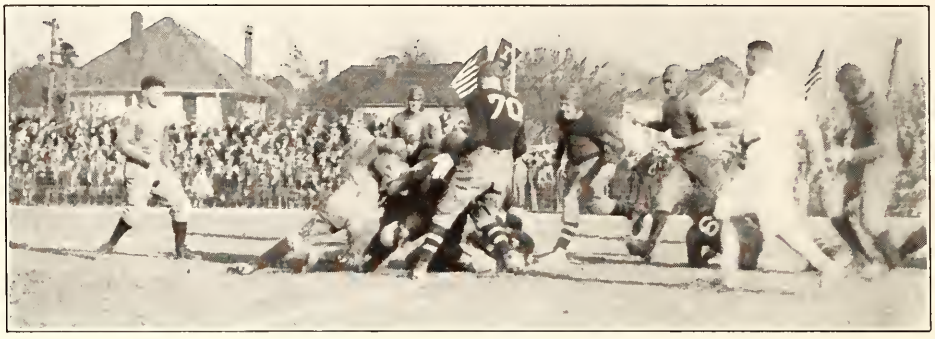

Churchman downed by Mt. Union

line bucks netted no gains so the slippery quarterback sneaked through center, making first down on the Wesleyan 11 yard line. Wittenberg rooters went wild, for it seemed that in a few minutes more the score would be tied. Beichly once more tried the right end and gained three yards. With less than 8 yards to go to the last white line Captain Ness plowed through the line for seven of them, making it first down with only a half yard left to go. On the next play Wesleyan braced and no gain was made, and then—the timekeeper's whistle ended the half.

Second Half—As the second period opened Wesleyan players began to gain a slight advantage. Play was mostly in the Wittenberg territory during the remainder of the game, the Cardinal and Cream warriors only threatening to score once. After working the ball down to the 18 yard line by a series of end runs and linebucks, Eaton heaved a pass to Cornwell, but the plucky end was tackled so hard that the ball slipped from his grasp. Wesleyan recovered and drove down the field to the Wittenberg 15 yard mark. Criss broke thru on the next play, throwing the Methodist player who was trying a sneak for a loss of several yards. Wesleyan tried a place kick which went wide, the ball passing over to Wittenberg, who carried it out to the 25 yard mark before the quarter ended. Here they were forced to punt but the ball went out of bounds at the

John Kishman
Junior

JOHN KISHMAN

As a guard he sure can hold out his opponents. An injured leg kept him out of several games in the middle of the season but he was mentioned by some for All-Ohio honors in spite of that. Will form part of Godfrey's "stonewall" line next year.

RUSSELL BIECHLY

Playing his first year on a college eleven, Beichly took up the duties of a quarterback. His skill at directing the team was only surpassed by his ability to run the ends and to hurl forward passes. Picked for the All-Ohio First team. Has two years left for Wittenberg. We predict great things for this lad.

Russell Beichly
Sophomore

That famous tandem buck

40 mark. A long pass by Wesleyan put the pigskin back near the Wittenberg goal and a couple of line bucks pushed it over. Turney, who carried it across, also kicked goal and the score stood: Wesleyan 14, Wittenberg 0.

The remaining time was spent by Wittenberg in hurling forward passes in a vain attempt to score.

Individual stars would be hard to choose. Beichly probably showed the most brilliant offensive for the home team, while Glattke, Kishman, Rohleder, Cornwell, Smith and Tompkins stood well on the defense. Criss celebrated his return to the lineup by carrying a stellar role. Pearce, Knachel, and the Turney brothers were the outstanding Wesleyan players.

WITTENBERG 28 KENYON 7

Wittenberg tucked away her first conference victory on October 27th, when the representatives of Kenyon college were sent home on the short end of a 28-7 score. Smarting under their defeat at the hands of Wesleyan on the previous Saturday Coach Godfrey's men played heads up ball throughout the entire game, outclassing their opponents in every department with the possible exception of forward passing.

Samuel Cornwell
Sophomore

SAMUEL CORNWELL

Rangy and wiry this newcomer in Wittenberg football circles made a place for himself at end. Injuries slowed up his playing at the first of the season but when he got started he made things hum. In two more years he should make himself known throughout the state.

CHESTER IMMEL

Another first year man who showed up to good advantage. When a reserve end was needed he could be relied upon to deliver the goods. Leaves us next year to enter Cornell. Sorry to lose him, as his place will be hard to fill.

Chester Immel
Sophomore

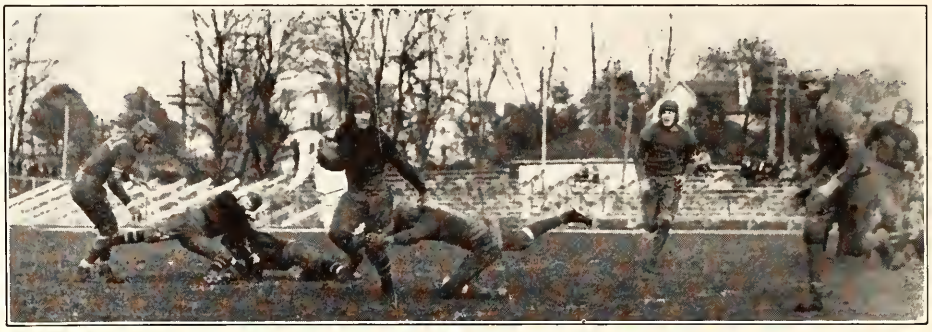

Beichley tackled in mid-field

Rohleder's kickoff was caught by a Kenyon man on the 30 yard line, but he was almost smothered under an avalanche of Wittenberg players. Neither side was able to make any material gain at the first, the battle raging nip and tuck. In the second quarter, however, Criss and later Biechly crossed the last white line with Rohleder booting the extra points.

In the second half Churchman, substituting for Eaton at the fullback position, gave a wonderful demonstration of line smashing. The much touted Kenyon forward wall was literally torn to pieces, "Sam" plowing thru for two tallies after carrying the ball on almost every play.

The lone Kenyon touchdown came as a result of their brilliant forward passes, the up-state team being unable to gain a yard thru the Wittenberg line. Rybak caught the ball on the last pass behind the Lutheran goal line while Somers dropkicked for the extra point. The game ended with the Cardinal and Cream backs tearing great holes through the Kenyon team, but unable to push across before the whistle.

Kishman, right guard, being out of the game with injuries received in the contest of the week before, Henry Lange was called upon to take his place. The sophomore youth delivered in great style. The work of the whole line was

Joshua Grimm
Sophomore

JOSHUA GRIMM

"Poony" was also a member of the reserve list, getting into the game as halfback. Can gather in a forward pass, buck the line, or go around the end like a veteran. Has a nifty dodge which gets him right along through a broken field. Should shine next year.

HENRY LANGE

Played at guard when one of the regulars was disabled. Heavy but fast for his size, he was a hard man to keep out of a play. Has lately developed into a punter of no mean ability. Will hold down a regular berth next year if nothing happens to him.

Henry Lange
Sophomore

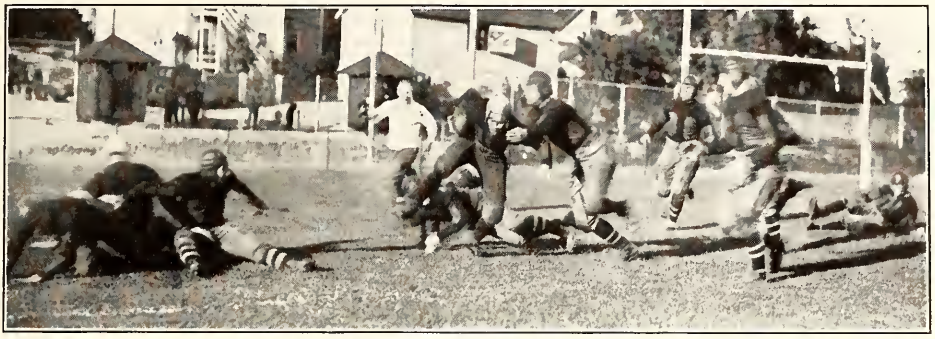

Glattke downs his man

good, no one man standing out above the others in this respect. Churchman was undoubtedly the backfield star. After this contest a battle royal for the fullback job was predicted by many as soon as Eaton should be sufficiently recovered from his injuries to get back into the game.

WITTENBERG 24 OTTERBEIN 13

Otterbein fell before the fierce onslaught of Coach Godfrey's warriors to the tune of 24-13 on November 10th. The day had been set aside as high school guest day and the stadium held the largest crowd of the season. This game was the second defeat of the year for the Westerville boys as well as the second Conference victory for the Fighting Lutherans.

Play shifted up and down the field during the first quarter, and at the end of that period it was still anybody's game. With the ball on their own 28 yard line the Wittenberg team started a series of line plunges soon after the initial period, Beichly followed with a heave to Criss who ran 30 yards thru the Otterbein secondary defense for the first counter. Score at the end of the half: Wittenberg 7, Otterbein 0.

Marvin Borst
Sophomore

MARVIN BORST

Injuries received early in the year bothered this lad for the rest of the season. Played at either center or guard and showed up well. Will make some of the others step next year.

WINTON MOELLER

Light but fast, Moeller was a candidate for the fullback job. He too was on the bench most of the season with injuries sustained in practice. Will develop into a reliable ball toter before his college days are over.

Then we must not forget the men who worked all season but failed to win their letters. When one is reasonably sure of getting into the games it is real sport, but if you are only allowed to mix it for a few minutes when your team is holding a secure lead, then it requires stick-to-it-iveness to report for practice day after day. We might mention Tuccinardi, a backfield man of promise, Brecht, who played in the same place, Howard and Boisel, a pair of nifty tackles, Gregory, the giant of the squad, who played at guard, and the Portz brothers, out for the same job.

Winton Moeller
Sophomore

Beichley finishes his 98 yard run

With the opening of the second half Otterbein took matters into their own hands, Statts receiving a Wittenberg punt and going through the entire Lutheran team for a touchdown. It was a beautiful piece of open field running, the longest to date on the new field. Anderson failed to kick goal.

With the score so close the Cardinal and Cream representatives began to see red. After the kickoff they rushed the ball down to the enemy's 45 yard line where Rohleder was called back for a place kick. Captain Ness held the ball for the big tackle, whose sure toe guided it square between the uprights. This little demonstration seemed to take the starch out of Coach Ditmar's squad for the time being. Before they could recover their poise Eaton had climaxed a grand march down the field with a tally and Churchman had done the same after intercepting a pass. Rohleder made good on both tries for goal, leaving his team looking down from a 24-6 lead.

By this time Coach Godfrey had practically a new team on the field, all his reserves being given a chance. Otterbein saw their advantage and gradually worked the ball down the field, McCarroll going over for the touchdown in the last few minutes of play. Anderson kicked goal.

Luther Smith, at center for the winners, played the game of his career, his sensational tackling once cutting off an Otterbein score when it would have put them in the lead. Tompkins, Glattke, and Criss shown on the defence while Eaton and Churchman in the backfield formed a stellar line smashing combination. George Rohleder's educated toe was not to be overlooked. His 49 yard place kick is probably a Conference record.

WITTENBERG 28 MT. UNION 6

Wittenberg reached to .750 per cent mark in the Conference standing by smashing the Mt. Union eleven on November 17th. Varsity's first score came late in the first quarter, Churchman carrying the oval across after a steady march from the middle of the field had put it within striking distance. Eaton followed suit in the next quarter, bucking over from the nine yard line. Rohleder booted both extra points as a matter of course.

Mt. Union chose to kick after Eaton's tally. At this time Beichly pulled the feature play of the season, receiving the ball from Mackey's toe on his own two yard line he carried it through the entire Mt. Union team for a touchdown. The interference afforded him by his teammates was perfect. The 98 yard run will long be without an equal on the new field.

Eaton plows through

Late in the final stanza Mt. Union started a rally by way of the forward pass route which netted them a six-pointer. Mackey failed to kick goal.

Tompkins and Smith stood out for Wittenberg because of their flashy tackling. The latter also intercepted two forward passes. Kishman, back in the line for the first time since the Wesleyan scrap, gave a good account of himself. Eaton and Churchman demonstrated once more the art of pulverizing an enemy's line, tearing gaps wide enough to drive a truck through. The fact that Wittenberg made 19 first downs to 3 for her opponents will show the comparative strength of the two lines.

Captain Mackey, the marvel quarterback, put up a good brand of ball for the visitors, but failed to run the Wittenberg ends in his usual manner. "Bozo" Kunkle, giant right tackle on Coach Thorpe's eleven, was the most ferocious tackler seen on the local field this season. He invariably was found on the bottom of the pile if the play was near his territory.

WITTENBERG 14 MUSKINGUM 0

In the only game played on a foreign field this season Wittenberg defeated Muskingum by a 14-0 score, on November 23. The overworked expression "a sea of mud" utterly fails to describe the gridiron at New Concord. The whole field was one mass of slippery, sticky red clay, seemingly bottomless.

Straight football was the order of the day for both teams 'til near the end of the game when Muskingum was forced to resort to the forward pass in a vain attempt to retrieve their fortune. Wittenberg started off with a rush and hustled the ball down to their opponents' 8 yard line where it was lost on a fumble. A few moments later when Beichly caught Barton's punt in the middle of the field the Cardinal and Cream machine once more started their march toward the goal. This time Churchman carried the ball through center for the first touchdown. In spite of the mud Rohleder kicked goal. Both teams then settled down to a kicking game, Muskingum having the better of it, but neither side making any substantial gain.

After the rest between halves Coach Lange's men came on the field with renewed fight, carrying the ball by line rushes to the Wittenberg 11 yard mark, where it was lost on a fumble. Eaton punted out of danger. Captain Ness and his men braced and the Presbyterians tried their hand at passing. Two heaves netted 25 yards and the ball rested on the Wittenberg 30 mark. Another pass, two line bucks failed and Barton punted. Beichly was downed with the ball on one yard line. On the next play the plucky quarterback did the unexpected. Lining up his men in punt formation he called for the ball and tore out around the right end for 20 yards, starting ten yards behind his own goal. This was the

start of another parade down the field which only ended when Churchman crashed over for another touchdown. Rohleder once more kicked goal.

Although Churchman scored both touchdowns the line plunging work of Eaton and the running, and sliding, of Beichly were no less important. The work of the whole line was above reproach with Kishman playing the game of his career. An unofficial count shows that fully fifty fumbles were made during the game, six of them coming on one play.

WITTENBERG 31 OHIO NORTHERN 0

The final game of the season went to Wittenberg on Thanksgiving Day, when Ohio Northern fell 31-0. This contest, played in a pouring rain, demonstrated two things, the water shedding ability of the new field, and the complete superiority of the Lutheran eleven. Excepting the last quarter when substutites were carrying on the battle, the Northern team was completely outplayed.

Beichly passed to Criss for the first tally soon after the game started, "Big George" booting the extra point. Churchman scored next, after a series of end runs by the flashy Beichly had put the pill within striking distance. This time Rohleder missed the kick, his first failure in a Conference game this year. A third marker, with Eaton toting the ball, was pushed over before the whistle ended the half.

Soon after the rest period was over Beichly crossed the last white line, going through tackle after faking an end run. Then Northern started things in earnest. Employing the famous "Sing Sing" shift made famous by Centre college they started right down the field. Only the heavy footing prevented a touchdown as the Fighting Lutherans were taken unaware by the strange formation. Two fumbles at critical moments also contributed to stop the up-state squad. On the last of these Wittenberg made a long punt which was fumbled, placing the Lutherans within striking distance once more. Eaton carried the ball over for the last touchdown of the season.

Rohleder twinkled on the defense for the Cardinal and Cream while the whole line was for the most part impregnable to all attacks. In the backfield Churchman, Eaton, and Beichly were the luminaries, while Captain Ness did his share, especially at opening up holes in the enemy's forward wall. Kirchner, Haley and Lynch stood out for Northern.

Seven men donned the Wittenberg uniforms for the last time in this fray. They were: Captain Ness, Paul Batdorf, John Tompkins, Richard Criss, Luther Smith, Edwin Borman, and Arthur Glattke. All will graduate next year with the exception of Glattke, who leaves us to enter Ohio State.

DOWN THE FIELD

KENYON FUMBLES

FIRST KICK-OFF

WESLEYAN GAME

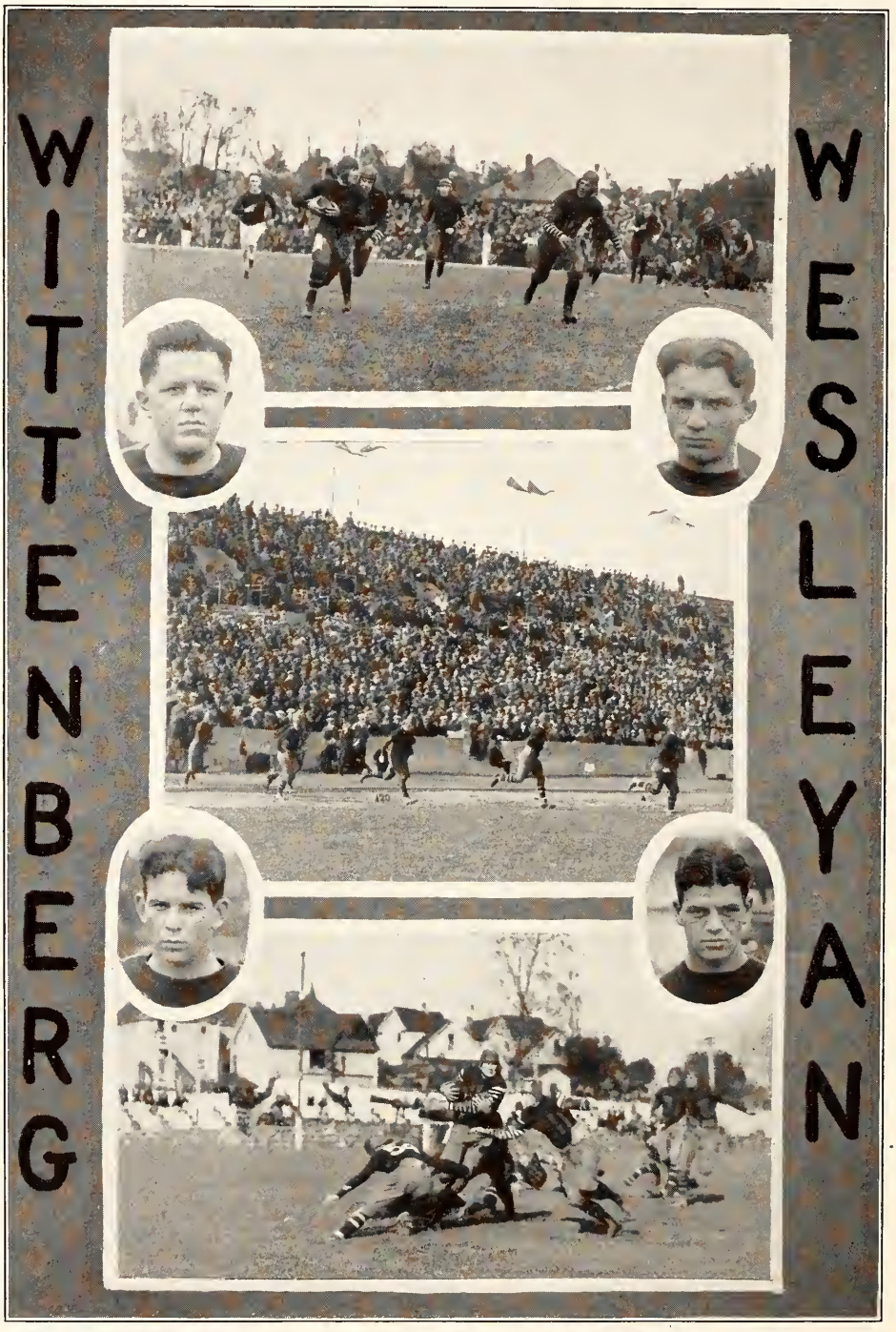
WITTENBERG
WESLEYAN

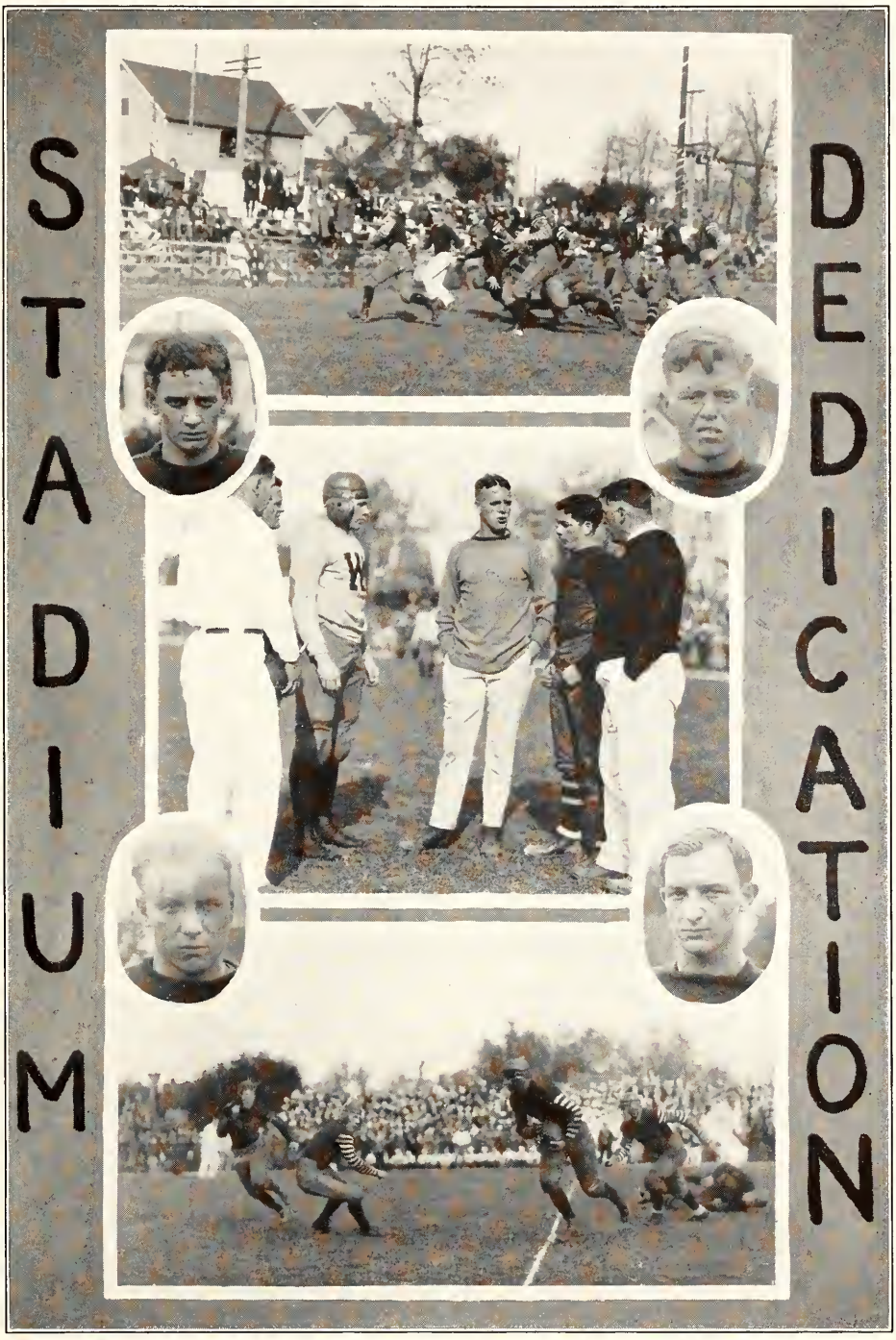
STADIUM
DEDICATION

The Freshman Squad

Front Row—Tinker, Burdette, Lehman, Armstrong, Iliff, Barnes, Horn, Applegate.
Middle Row—Swartz, Stallwitz, Ehlers, Kunde, Miller, Jacobs, Swingle, Sullivan, Blosser.
Back Row—Hayward, manager; Gregorious, Laybourne, Krienheder, Koehlein, O'Neill, Stewart, Johnson, Lawrence, Heberling, coach.

THE 1923 Freshman football team was doubtless the best balanced in the history of the school. Possibly there have appeared at the Lutheran school a few individual players who have shown to better advantage than any single member of this season's outfit, but there never has been such an all-round group of athletes on the yearling squad.

In the backfield Armstrong at quarter, Gregorious at full and Lehman, Burdette and Miller at the halves form a line plunging, end-running combination that would be hard to beat. Throughout the entire season they skirted the varsity ends almost at will, a thing which no Conference opponent was able to do. Then there was the line. Lawrence, a husky six-footer, played a stellar game at center. Swingle, Jacobs, and Ehlers were first-class guards, any one of whom would make a varsity man step to hold his place. Laybourne, Sullivan, Kunde and Barnes are a quartet of hard fighting tackles, as many a backfield man on the varsity will testify. Johnson and Stolwitz held down the end positions to perfection.

In a post-season contest with the second string varsity men the freshmen had little trouble in winning by a 19-9 score, in spite of the fact that Coaches Godfrey and Trautwein played with the older lads. The affair was staged as a benefit to provide money to purchase sweaters for the freshmen.

So when the call for practice sounds next September there is going to be a group of husky gridders wearing the Cardinal and Cream for the first time in their lives. Men who will furnish the necessary material to plug the holes left in the varsity squad by graduation. And the old men who are back are going to have a fight to retain their positions.

BASKETBALL SEASON 1923-24

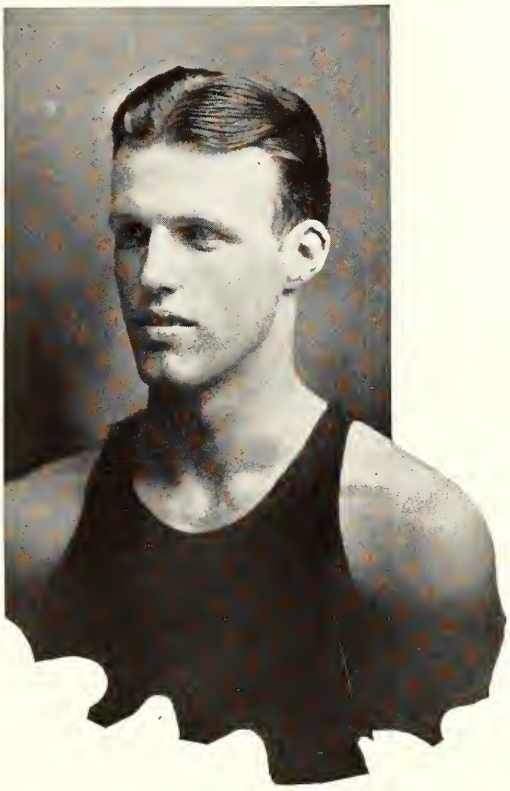

Cap't.
E.R. CRISS

The Squad

Front Row—Cornwell, Mong, Tompkins, Criss (C); Eaton, Beichley.
Back Row—Larimer, Coach Godfrey, J. Barr, Ness, M. Barr, Trautwein, assistant coach.

POSITIONS

Gerald Mong	- - -	Forward
Mac Barr	- - -	Forward
John Tompkins	- - -	Center or Forward
Russell Beichly	- - -	Forward
Floyd Lyman	- - - -	Center
Arthur Glattke	- - -	Center or Guard
Richard Criss	- - - -	Guard
Sam Cornwell	- - - -	Guard
Francis Eaton	- - -	Guard
Jack Barr	- - - -	Guard
Ralph Ness	- - - -	Guard
George Rohleder	- - -	Guard

INDIVIDUAL SCORING

	Field Goals	Fouls	Total Points
Mong	47	30	124
Criss	29	32	90
Cornwell	18	8	44
Barr, Mac	13	4	30
Tompkins	11	4	26
Lyman	10	3	23
Beichly	1	5	7
Eaton	3	0	6
Glattke	2	0	4
Rohleder	1	0	2
	135	86	356

SCORES OF THE SEASON

Wittenberg	26	Ohio State	52
Wittenberg	16	All-Stars	38
Wittenberg	16	Notre Dame	39

Ohio Conference

Wittenberg	22	Muskingum	23
Wittenberg	23	Ohio Wesleyan	41
Wittenberg	21	Cincinnati	35
Wittenberg	32	Muskingum	28
Wittenberg	30	Miami	18
Wittenberg	30	Wooster	32
Wittenberg	19	Cincinnati	27
Wittenberg	37	St. Xavier	38
Wittenberg	22	Miami	26
Wittenberg	20	Ohio University	30
Wittenberg	16	Mt. Union	26
Wittenberg	23	Ohio Northern	26
Wittenberg	37	Otterbein	25
Wittenberg	24	Kenyon	13

Richard Criss (C)
Senior

RICHARD CRISS

Dashing, fast on his feet, cool-headed, "Dick" made an ideal captain, and was the terror of all opponents. Played a guard position but found time to drop in 90 points during the season. Was placed on the mythical All-Ohio during his junior year and given honorable mention his other two seasons. Letter man for three years.

GERALD MONG

Honorable mention on the All-Ohio fell to "Chick" for two years. When a junior he led the conference in points scored and ranked third this year. The best man on the opposing team was always assigned to the task of guarding Mong. His place on the varisty squad will be a difficult one to fill. Made his letter for three years.

Gerald Mong
Senior

NON CONFERENCE GAMES

THE fact that Coach Godfrey would have a difficult job to fill the positions on the team left vacant by graduation was clearly brought out in the pre-conference schedule. On December 15th Ohio State tramped over the varsity crew for a 52-26 victory and a few days later the Wittenberg Alumni won 38-16 from their "younger brothers." The closing game of the season was the contest with Notre Dame in this city on March 6th. The South Bend basketeers walked away with a 39-16 victory after being held to an 11-7 count during the first half. The "Fighting Irish" were voted the best ever seen in action on the local floor.

MUSKINGUM 23 WITTENBERG 22

The Varsity tossers lost their first conference start at New Concord to the Muskingum College five, by a count of 23-22. The first half ended in a tie at the 11 mark but in the final stanza Montgomery, lanky guard broke loose and tossed in 3 baskets and 2 fouls to put his team out ahead. Inability to cage foul shots was another factor in the defeat, 9 out of 17 tries going wild. Cornwell, center, suffered a fractured skull in practice a few days before the game, making a last minute shift of the lineup necessary. Mong proved to be high scorer for the contest with 5 counters. Criss and Eaton also counted.

OHIO WESLEYAN 41 WITTENBERG 23

When the Delaware team invaded the Lutheran camp for their only contest of the season it was with the avowed intention of avenging certain defeats of the not far distant past. The score shows that they were entirely successful. At the half-way mark the Methodists led 17-15 but opened up an attack in the second half that snowed under Captain Criss and his cohorts. Mong, Criss, and Tompkins did the scoring for the Cardinal and Cream while Shea and W. Turney stood out for Coach Gauthier's team.

John Tompkins
Senior

JOHN TOMPKINS

"Red" was noted for his fighting qualities. Played any position on the floor and played it well. When it came to "digging out" the ball he was at his best. When he was forced to drop from the squad near the end of the season his place was hard to fill. Awarded the Varsity "W."

FRANCIS EATON

The husky "Dave" showed up well in basketball as in football. Played at guard or center and could toss in some pretty shots at the right time. Called home in mid-season by illness in the family, he did not have a chance to develop into best form. Will be back next year fighting for his old position.

Francis Eaton
Junior

MIAMI 26 WITTENBERG 22

The jinx that had followed Wittenberg away from home in every game of the season persisted at Oxford, where the Miami team staged a last minute rally which netted them 8 points and the game. The score was tied several times during the contest but finally the Godfrey men pulled away to a four-point lead. Their triumph was short lived, however, for Hannaford, Hopkins, and Shaffer put the game away with some pretty shots. The former made 11 points during the evening. Mong, Tompkins, and Lyman starred for the Lutherans.

OHIO UNIVERSITY 30 WITTENBERG 20

Then the team was off to Athens to dedicate the new gymnasium of the Ohio University quintet. For the first few minutes Wittenberg was away to a flying start only to be headed off before the half closed. Between the periods Coach Godfrey directed his team just how to stop the Ohio offensive. But finding themselves balked the Green and White shifted their style and again took the lead. Tompkins had the honor of scoring the first field goal in the dedication game. Captain O'Daffer led the scorers with 13 points. Criss, Cornwell, and Lyman were all good on defense.

MT. UNION 26 WITTENBERG 16

Coach "Ray" Detrick brought his Mt. Union basketeers to the Memorial Hall court to contend with his former instructor. Playing with utter confidence the Methodists took the lead early and were never headed. The second half Wittenberg was able to pile up a few more counters than their opponents but not enough to make it dangerous for them. The work of Captain Criss both on the floor and in shooting was above reproach. Barr and Cornwell also showed well, while Glattke, appearing in uniform for the first time this year, was a rock on defense and contributed 2 baskets as well.

Arthur Glattke
Junior

ARTHUR GLATTKE

This junior reported to the team when only five games were left to be played. Broke into the lineup in every contest as back guard where he proved to be a veritable "stone wall." Big or little, they all looked alike to "Art," who proceeded to teach them the fine points of the game. Leaves us to enter State.

FLOYD LYMAN

On account of his height this Sophomore was a valuable asset at the center position. Was a little slow in developing at the beginning of the season but didn't let that bother him. Stood out on the defense but could also roll in the long shots. Made his letter.

Floyd Lyman
Sophomore

OHIO NORTHERN 26 WITTENBERG 23

Another game went to the opposition in the last two minutes when Ohio Northern was met at Ada. It was a neck and neck affair from start to finish with Wittenberg leading throughout the most of the final period. But Lynch and Smith made pretty heaves in the last seconds of the play which gave them the victory. Captain Criss again led in scoring and his floor work was of the stellar kind. Mong and Barr were also there when it came to caging the ball while Glattke, Lyman, and Cornwell worked nicely on defense.

WITTENBERG 37 OTTERBEIN 25

The varsity had little trouble in handing Otterbein its ninth consecutive defeat on the local court on February 29th. The game was slow and devoid of thrills, each team making many blunders. Wittenberg piled up a lead of 17-9 in the initial frame and held it secure for the rest of the contest. Mong's ability to hit the basket was the one bright spot of the game, the diminutive forward caging the ball 6 times. Barr, Lyman, Criss, and Cornwell also aided in the scoring while Glattke made his presence felt at guard.

WITTENBERG 24 KENYON 13

Then came the curtain-lowering game. Kenyon, the humblers of Baldwin-Wallace, furnished the opposition but failed to worry the Lutherans, who downed them in a fast and brilliant exhibition of the cage sport. Criss and Mong played their last conference game for Wittenberg, the former starring in shooting and the latter in the floor department. Cornwell and Lyman also broke into the score column at opportune moments. Corey, center for the visitors, played a fine game, as did Stanfield.

Samuel Cornwell
Sophomore

SAMUEL CORNWELL

Captain-elect. Injuries suffered in practice put this athlete in the hospital for the first half of the season. But when he came back j e made a regular position at guard. Exceeding fast on his feet and a good shot. We are expecting great things of him in this next two years for Wittenberg. A letter was awarded to Sam.

MAC BARR

"Mac" stepped into a vacant forward position and filled it to perfection. A fine shot and a good defensive man, he is going to make his name known throughout the Conference before he leaves Wittenberg. Has two years yet in which to do it. Won his varsity "W."

Mac Barr
Sophomore

CINCINNATI 35 WITTENBERG 21

Cincinnati also had some old accounts to settle with "King" Godfrey and his men, which they proceeded to do in a most thorough manner. Only the stellar work of Criss and Eaton at guard prevented the score from being much greater. Hoy, the Bearcat flash, dropped in 8 fielders during the game in spite of the combined efforts of the Wittenberg team. Never the less the game was fast from start to finish, the Lutherans displaying "that old fight" in a creditable manner but being unable to get started on the scoring end. After the contest varsity fans declared that the team was due to break its losing streak in the next contest.

WITTENBERG 32 MUSKINGUM 28

Predictions of a victory were fulfilled when the Muskingum crew appeared at Memorial Hall for a return engagement. Lyman, a newcomer at the center job, dropped in 4 fielders, tieing Cornwell, who was back in uniform for the first time since his accident. The Godfrey men had things all their own way until the last five minutes when the New Concord team spurted and tied the score. In the necessary overtime the Cardinal and Cream got a flying start and put the game on ice. It was the closest contest to date this season.

WITTENBERG 30 MIAMI 18

Miami furnished the next attraction on the local floor and when the final gun cracked Wittenberg had increased her conference standing to .400 per cent. Criss and Mong, "the old war horses," carried off the scoring honors of the evening while Hopkins of the Oxford team led his mates in points counted. The contest was a fight from start to finish, Tompkins standing out for his fast floor work. It was only the superior team work of the Godfrey coached squad coupled with an apparent "off night" for the down-staters that made such a difference in the scores.

Jack Barr
Sophomore

JACK BARR

The light-haired guard looked almost too small to be a varsity player but when he went into the game the crowd forgot his size in their admiration. "Jack" will also have two years with the varsity crew.

RUSSELL BEICHLY

In the few games he was with us "Bike" showed signs of developing into a great basketball star as well as a football adept. We were sorry to lose him and hope that he will again join the Cardinal and Cream squad.

Russell Beichly
Sophomore

WOOSTER 32 WITTENBERG 30

When the Wittenberg squad took the road again it was the intention of continuing their winning streak, but the first snag they struck was Wooster. Things started well for the Cardinal and Cream, the half-way mark finding them looking down from a 20-14 lead. In the second half Wooster gradually closed the gap until with five minutes to play they were just six points behind. Then Pfeiffer sunk 4 long ones through the leathers and won the game. Incidentally he carried off the high score of the evening, making 19 points in all.

CINCINNATI 27 WITTENBERG 19

When the down-staters were taken on in the Ohio River city Wittenberg was unable to get started in the first half, the Cincinnati team piling up a 23-13 lead in that frame. After a session with the coach between halves, however, they came back strong and outpointed their opponents in the final stanza. Mong, Cornwell, and Tompkins scored most of the points for the Lutherans, while Valentine was high man of the game. Captain Criss at guard drew the commendation of the audience for his stellar work. But 10 fouls were called during the game, five on each team.

ST. XAVIER 38 WITTENBERG 37

This game, played at home, was the prize thriller of the season. St. Xavier soon piled up a start of 10-0 and led at the half 19-13. With the opening of the final period Mong and Cornwell led in a shooting rally that soon resulted in a tie score. From then on it was nip and tuck, first one side leading, then the other. But the gun sounded when the visiting squad was one point ahead. Weiskittle at center for the St. Xavier quintet rolled in 8 fielders for his team. Every member of the Lutheran team was able to score.

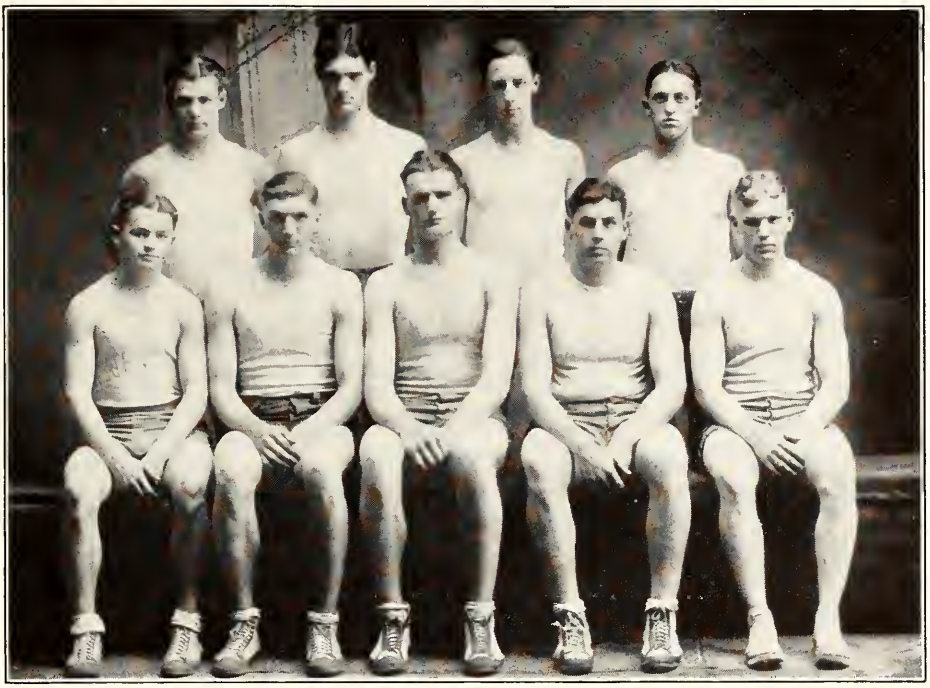

Front Row—Lehmn[e], Stewart, Bicking, Miller, Armstrong.
Back Row—Burdette, Lamb, Beuleke, Gringle.

WITH the closing of the present basketball season Wittenberg cage fans are looking forward to the time when the Cardinal and Cream players will don their uniforms for the 1924-25 crusade. "Wittenberg should have a championship team next year," are the words heard on every side.

The reason for the optimism on the part of the Lutheran supporters is the size and quality of the present Freshman squad which is composed of nine of the best first-year ball tossers who ever came to the local school.

Players who are expected to help Wittenberg attain first place in the 1925 Conference cage race are: John Lamb, Luther Gringle, Gerald Armstrong, William Beuleke, Herbert Lehman, Charles Bicking, Paul Burdette, Jesse Stewart, Earle Gregorious, Donald Oelker, John Kunde, and Orville Myers.

Lamb was for two years an All-Michigan Class "C" guard with his high school team. Armstrong came through with a place on the All-Ohio team while playing on the McClain high school at Greenfield; Beuleke was named for a guard position on the All-Ohio Valley team and given honorable mention on the All-West Virginia quintet. Stewart was placed on the second All-Ohio Class "B" team last year.

Lehman, Bicking, Burdette, Gringle, Gregorious, Oelker, Kunde, and Myers all held down regular positions on their home teams and are showing much promise under the instruction of Coach Godfrey.—*Taken from the Wittenberg Torch.*

Baseball 1923

Front Row——Coach Miller, Young, Hummon, Heltzel, Criss, Tompkins, Hickman, Mong, Heberling (C); Farmer.
Back Row—O'Donnel, Barrett, Lugibihl, Lewis, Becker, Barr, Warnke, Hayward, manager.

THE LINEUP

PITCHERS
- Hickman
- Young
- Heltzel
- Becker
- Rohleder
- Barr

CATCHER
- Heberling (C)

FIRST BASE
- Hummom
- Hart

SECOND BASE
- Lugibihl
- Lewis
- Criss
- O'Donnel

THIRD BASE
- Warnke

SHORTSTOP
- Mong

OUTFIELD
- Farmer
- Tompkins
- Axe
- Barrett

The Season

Ernest Miller, Coach

WITH but two days of practice to put them in shape for the opening game, the Wittenberg nine went down to defeat before the Antioch team, at Yellow Springs, on April 12th. Hickman started on the mound. In the four innings he was in the box he struck out four men, issued no walks and allowed but a single hit. In order to get a line on his pitching staff Coach Miller sent Becker, Rohleder, and Young into the mound in the last five frames. They failed to show the brand of wares exhibited by Hickman, and the Antioch crew pushed across enough runs to win.

On April 18th the at-home season was opened with a 26-10 victory over Cedarville. Heltzel, sophomore, pitching his first college game, held the invaders scoreless for the first three innings, fanning seven of the nine men who faced him. Barr, Becker, and Hickman finished the game. Farmer entered the hall of fame in this contest by poling out first the home run of the season, scoring Criss and Hickman ahead of him.

Varsity met Antioch for the second time on April 25th. Once more the dice of the gods were loaded, and the Prugh men went home on the long end of an 8-5 score. Hickman allowed the visitors only five hits, but his teammates piled up seven errors and lost the game for him. The Antioch pitchers were touched for six hits, three of which went to Mong and two to Warnke.

Determined that they would take one game from their southern neighbors, Wittenberg again crossed bats with Antioch on April 28th. But the Black and Gold aggregation refused to be beaten, winning this time 15-7. Errors, seven of them, combined with fifteen hits, proved the undoing of Varsity. Capt. Heberling was called away, so Farmer was brought in from the outfield to do the receiving.

On May 2d, the Cardinal and Cream warriors traveled to Cedarville and came back with a fresh scalp. The final score was 21-3 in spite of the fact that the game only lasted seven innings. Young and Hickman did the hurling, between them allowing five safe bingles. Farmer led the team in the batting department with five hits to his credit including a double and a triple. The feature of the game, however, was the work of the infield, which up to this time had been considered the weak spot in the team.

Then came the opening of the Ohio Conference season with Otterbein on May 4th. After a hard struggle the Westerville lads pulled ahead and won, 9-7. Up until the sixth inning Wittenbergplayed airtight ball behind Hickman's pitching and piled up a lead of 7-2. In that frame Otterbein braced, crossing the plate four times. In the next inning H. Anderson drove out a homer, pushing across two men ahead of him.

Thomas Hayward, Manager

Playing what Miami officials called the best brand of baseball seen at Oxford in years, Wittenberg defeated Coach Ewing's team on May 18th. The final score was 11-3. Hickman went the entire route for Varsity, being touched for four hits. His teammates were back of him and not a single error was made by a Wittenberg man. Rice, on the mound for Miami, had a bad inning in the fifth, letting six runs across. Sports writers throughout the state claimed this to be the biggest upset of the dope during the season. The victory placed Wittenberg on the 50-50 mark in conference standing.

The day following the Miami contest the team went to Cincinnati where the strong U. C. nine was engaged. Coach Miller chose Young to do the hurling. The game was hard fought from the beginning and the ninth inning found the score a 1-1 tie. In the first half of this frame Wittenberg failed to score. Cincinnati came back strong, and with two on bases Prathers, star shortstop of the Bearcats, cracked out a homer. Young pitched good ball, allowing but six hits. His support was perfect and for the second time in two days not an error was chalked up against the Cardinal and Cream.

The season closed the following Monday and Tuesday with two games againsr Ohio Northern at Ada. Tired out from the Miami and the Cincinnati contests, Wittenberg dropped the first of the series 7-5 and the second 11-2.

From the standpoint of games won and lost the season was far from a success. Still, to those who were able to compete it was a real pleasure. Three games stand out from the rest as an example of what could be done. These are the Otterbein contest, the brilliant victory over Miami, and the hard fought struggle with Cincinnati.

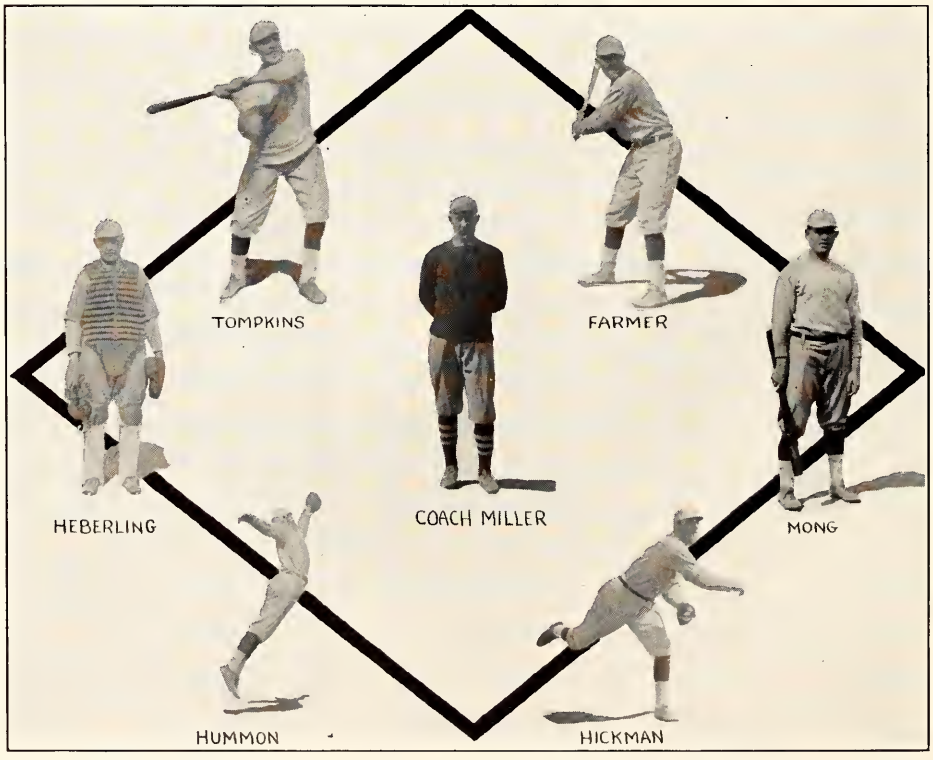

Intramurals

A. T. O. BOWLING TEAM

Front Row—Luther Smith, Dalton Churchman, Ralph Ness.
Back Row—Calvin Miller, Ted Jentes.

THE intramural bowling league was organized as usual this year with eight teams competing. The groups represented were: Alpha Tau Omega, Sadhe Aleph, Phi Kappa Psi, Dorm League, Seminary, Kappa Phi, Pi Alpha Epsilon, and Phi Gamma Delta. The end of the season found the A. T. O. and the Sadhe Aleph quintets tied for first place. Accordingly a post-season match was arranged in which the former team was victorious.

TEN HIGH BOWLERS FOR THE SEASON

Name	Group	Games	Pins	Ave.
Hayward	Phi Kappa Psi	17	2,657	156
Jentes	Alpha Tau Omega	21	3,209	152
Armbruster	Seminary	20	3,049	150
Bowers	Phi Kappa Psi	21	3,164	150
Shroyer	Dorm League	16	2,398	149
Pearson	Sadhe Aleph	24	3,547	147
Miller	Alpha Tau Omega	21	3,097	147
Ness	Alpha Tau Omega	21	3,087	147
Smith	Alpha Tau Omega	21	3,080	146
Reck	Sadhe Aleph	24	3,397	141

Intramural basketball is also a yearly event at Wittenberg. This year there are eight teams entered and dope upsets have been frequent. At the time the "Wittenberger" went to press the championship had not yet been decided.

After a lapse of a year it is likely that baseball will be again revived as an intramural sport, while a tennis tournament is listed among the spring activities.

Girls Basketball

Front Row—Dorothy Crum, Jean Worthington, Lillian Pond, Dorothy Stickney, Maud Withers, Dorothea Hackenberg (C), Helen Ruh, Florence Yackey, Marion Becker, Esther Robison.

Back Row—Mabel Tanner (Mgr.), Rita Fisher, Catharine Symons, Mary Stumpf, Elizabeth Hackenberg, Frances Parker, Lucille Hanna, Frances Schneider, Gerald Armstrong, Coach.

THE largest girls' cage squad in the history of Wittenberg answered Coach Armstrong's call for varsity candidates. The first game was a hard-fought battle between the Lutherans and the Y. W. C. A. Triangles, the former winning 21-12. The pass work of the Wittenberg team and the goal shooting of Marion Becker featured the contest. The following week another "Y. W." team, the Amazons, fell before the Cardinal and Cream sextet, the score being 26-18.

With their slate clean in the preliminary games the intercollegiate season was started. Wilmington formed the first attraction on the local floor, and was sent home on the short end of a 14-13 count, after being nosed out of the lead in the last few minutes of play.

Antioch college was the first to triumph over the Lutherans, winning 30-13. Captain Hackenberg and Florence Yackey proved to be the stars of the game, the former in floor work and the latter in goal throwing. Cedarville college was the last team played, winning two games from the Lutherans.

During the season Marion Becker proved to be the high scorer with 47 points, the result of 17 field goals and 13 fouls. Florence Yackey, a senior, tossed in 35 points, 30 of which came from the field. Dorothy Crum also broke into the scoring column with three field goals and the same number of fouls.

BOOK FOUR.

ORGANIZATIONS.

MEN'S PAN-HELLENIC COUNCIL

Paul Batdorf ΒΘΠ

Lyle Franks ΦΚΨ

Loren Coppock ΒΘΠ

Sam Hundley ΦΓΔ

Richard Criss ΦΓΔ

Ralston Thompson ΠΑΕ

Morris Hickman ΑΤΩ

Edwin Bowers ΦΚΨ

Russel Dayton ΑΤΩ

Robert Hickman ΠΑΕ

Fraternities

Founded at Jefferson College 1852
Ohio Beta
Established 1866

FRATRES IN FACULTATE

President Rees Edgar Tulloss, A.B., D.D., Ph.D.
Vice-President Benjamin Franklin Prince, A.M.,D.D.
Dean Ross Miller, A.B.,B.D., A.M.
J. Philip Schneider, A.B., A.M., Ph.D.
W. K. Gotwald, A.B., B.D.
Robert Hiller, A.B., B.D., A.M.
Charles Harris, A.B., A.M.

FRATRES IN COLLEGIO

1924

Edwin Bowers
Raymond L. Pfeiffer
James Matthews, Jr.
Robert Young
J. Louis Passavant

1925

Edwin B. Arthur
Arthur Aleshire
D. Thomas Hayward
Paul C. Krumm
Elmer Swackhamer
Benjamin Garver
Lyle Franks
Julius Burgeson

1926

Harlan L. Howard
George Collins
Henry Lang
Marvin Borst

1927

Herbert Jacobs
Claudius Jensen
John Miller
Richard Hiestand
Robert Arthur
Lavon Miller
Paul Schneider
Earle Gregorious
Harold Grieb
John Cole

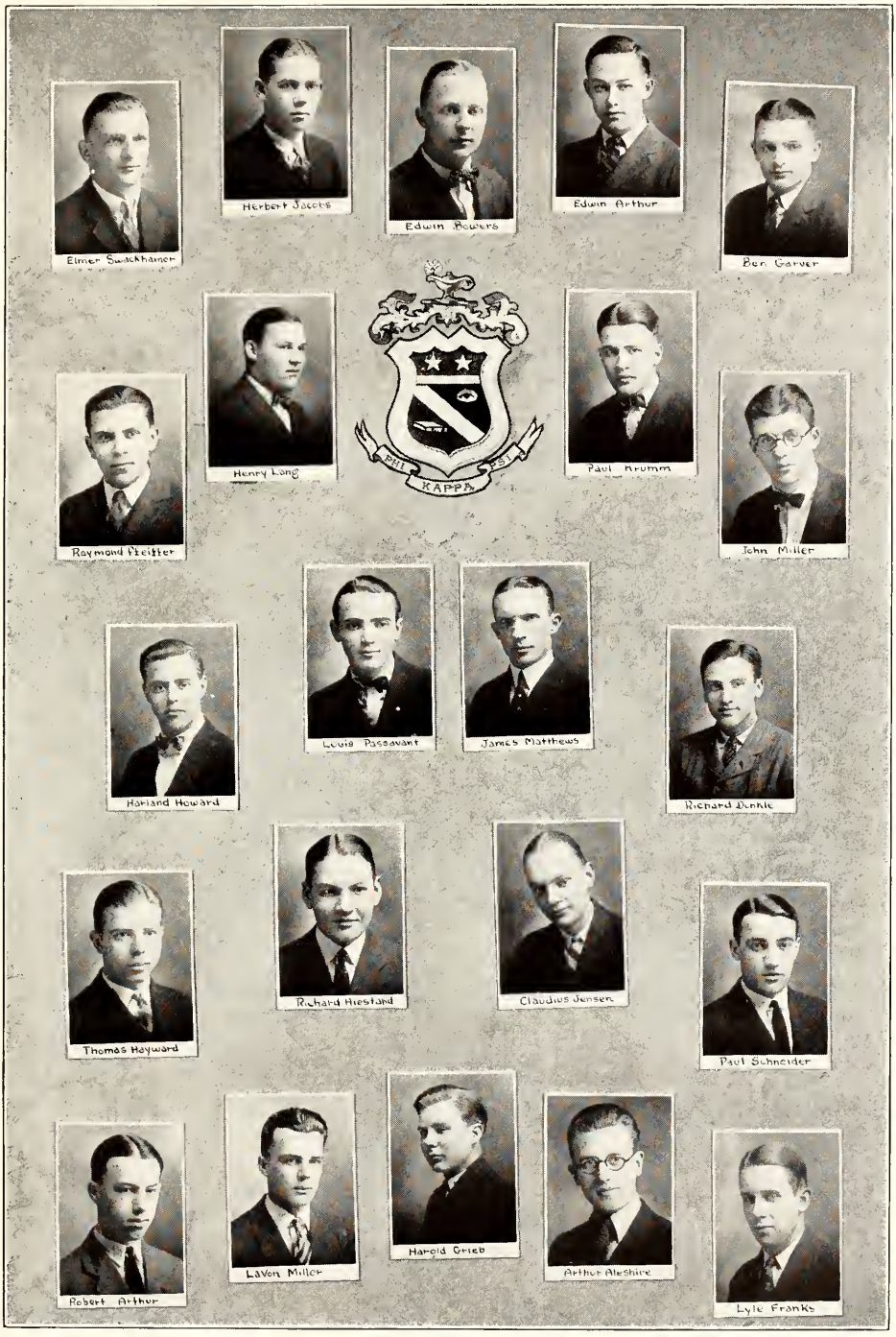
Elmer Swackhamer
Herbert Jacobs
Edwin Bowers
Edwin Arthur
Ben Garver
Henry Long
PHI KAPPA PSI
Paul Krumm
Raymond Pfeiffer
John Miller
Louis Passavant
James Matthews
Harland Howard
Richard Dunkle
Richard Hiestand
Claudius Jensen
Thomas Hayward
Paul Schneider
Robert Arthur
LaVon Miller
Harold Grieb
Arthur Aleshire
Lyle Franks

Beta Theta Pi

Founded at Miami University 1839

Alpha Gamma
Established 1867

FRATRES IN FACULTATE

Dean Gallatin Shatzer, A.M., Sc.D.
Loyal H. Larimer, D.D.
Edwin O. Weaver. Sc.D.
Samuel E. Greenawalt, D.D.
Franklin H. McNutt, A.M.

FRATRES IN COLLEGIO

1924

John Tompkins
Paul J. Batdorf
William J. Simon
Edwin Gaylord

1925

Oliver Martin
Andrew Dey
Paul Krapp
Loren Coppock
John Kishman
Robert Olinger
John Brecht

1926

Lawrence Bell
John McKenzie
Samuel Cornwell
Lawrence Boisel
Herbert Wise
Roger Hawisher
Cornelius Scheid
Anthony Tuccinardi

1927

Robert Brigga
Robert Atkins
Richard Tinker
Robert Ramsey
Robert Stoehr
Howell Jones
Leroy Hawisher
Paul Iliff
Walter Kuhn

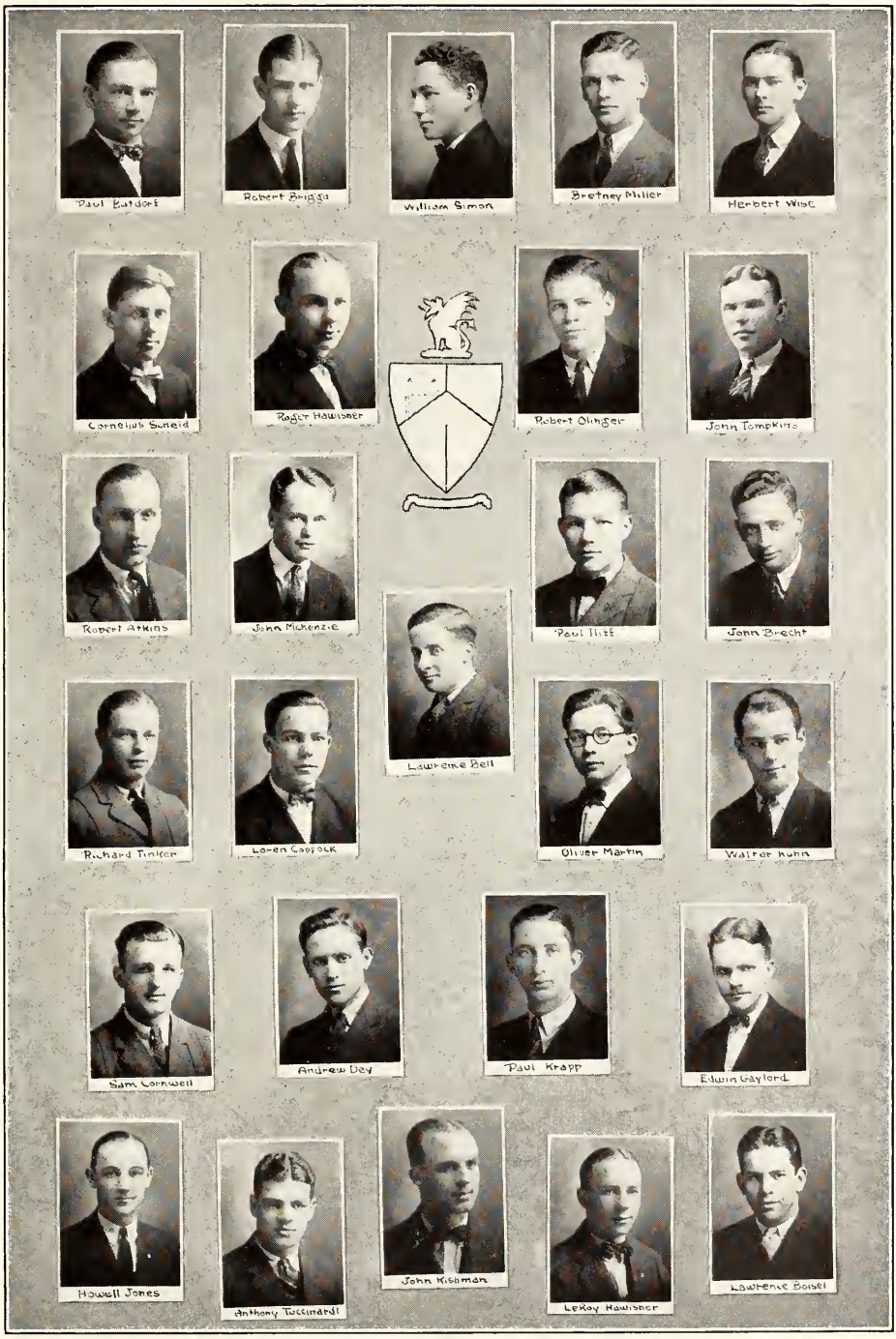
Paul Burdorf
Robert Briggs
William Simon
Bretney Miller
Herbert Wise
Cornelius Suneid
Roger Hawisher
Robert Olinger
John Tompkins
Robert Atkins
John Mckenzie
Paul Iliff
John Brecht
Lawrence Bell
Richard Tinker
Loren Cadwell
Oliver Martin
Walter Kuhn
Sam Cornwell
Andrew Dey
Paul Krapp
Edwin Gaylord
Howell Jones
Anthony Tuccinardi
John Kishman
LeRoy Hawisher
Lawrence Boisel

Founded at Virginia Military Institute 1865
Ohio Alpha Psi
Established 1883

FRATRES IN FACULTATE

K. Richard Hochdoerfer, Ph.D.
Morris Smith, D.D., Ph.D.
Jens Anderson Ness, Ph.D.
William Trautwein, A.B.

FRATRES IN COLLEGIO

1924

Morris Hickman
Warren Loomis
Ben. D. Massey
Louis Miller
Ralph Ness
Luther Smith

1925

Dalton Churchman
William R. Dayton
Francis Eaton
Leon Kling
Paul Larimer
Dale Marshall
George Rohleder
Robert Stolzenbach

1926

Russel Beichly
Raymond Davis
Olen Johnston
Calvin Miller
Everett Nelson
William Pansing
Virgil Johnson

1927

Gerald Armstrong
Charles Bicking
Lester Crowl
Ted Jentes
Clair Lytle
William Ogg
George Stalwitz
Ivan Felger
William Luse

Special—
Allen Compton

Pledges—
Harold Kinsey

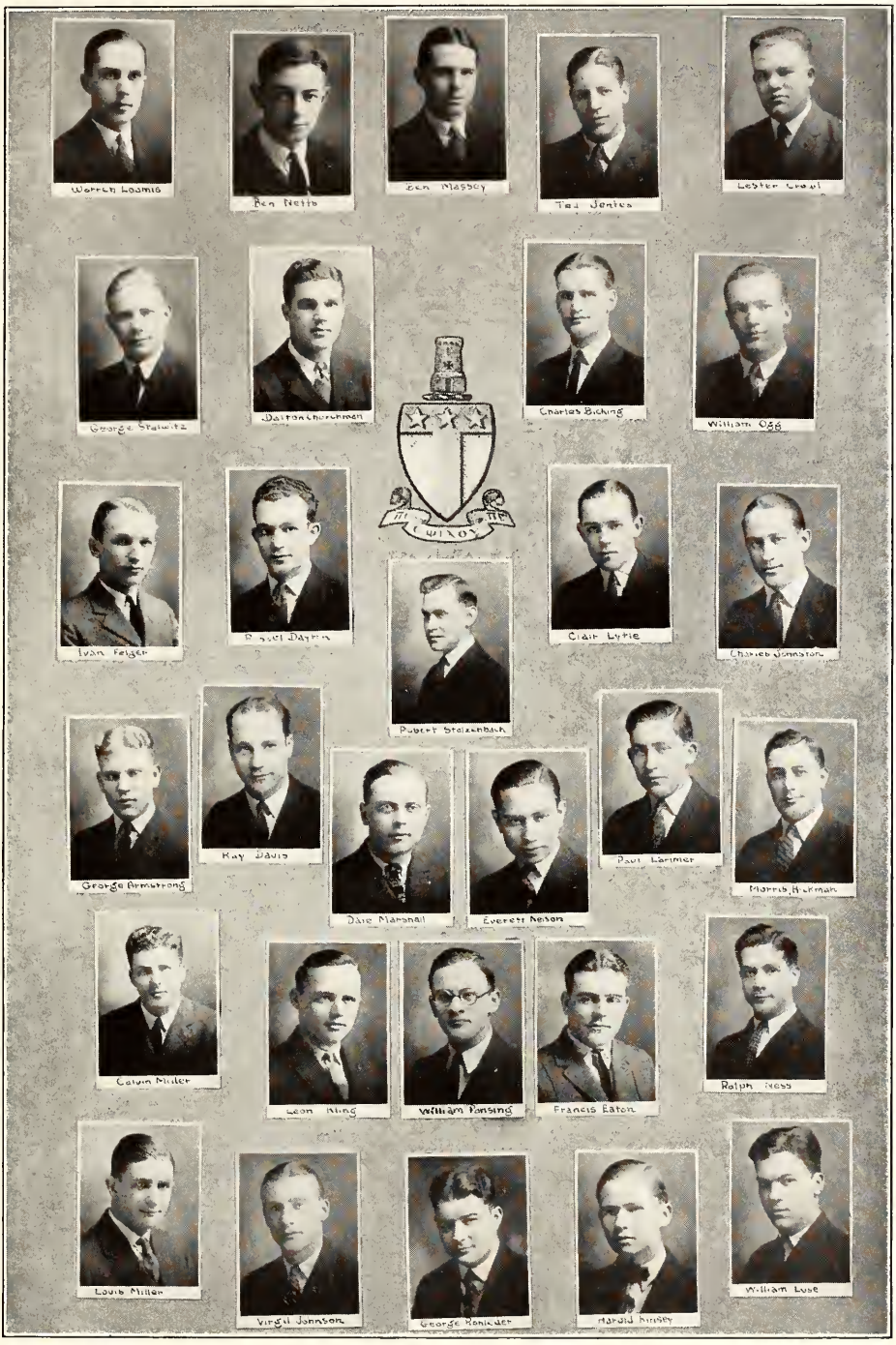
Warren Loomis
Ben Netts
Ben Massey
Ted Jentes
Lester Croul
George Stalwitz
Dalton Churchman
Charles Bicking
William Ogg
Ivan Felger
Russel Dayton
Clair Lytle
Charles Johnston
Robert Stolzenbach
George Armstrong
Ray Davis
Dale Marshall
Everett Nelson
Paul Larimer
Morris Hickman
Calvin Miller
Leon Kling
William Ponsing
Francis Eaton
Ralph Ness
Louis Miller
Virgil Johnson
George Rohleder
Harold Kinsey
William Luse

Phi Gamma Delta

Founded at Jefferson College 1848

Sigma
Established 1884

FRATRES IN FACULTATE

Leander S. Keyser, A.M., D.D.
Edgar R. Neff, A.M.

FRATRES IN COLLEGIO

1924

Edwin O. Borman
E. Richard Criss
Albert F. Craver
Clarence E. Gardner, Jr.
Corwin D. Harris
Harland W. Kochheiser
Gerald R. Mong

1925

Sam Hundley
Roland Loehr
Harry Moran
Eugene Swartz

1926

Richard Brenan
Dorwin Colvin
William Guard
Luther Roehner
Lloyd Ruese
George Shaffer
Paul Morsches

1927

Gwilym Braun
William Bueleke
Theodore Gray
Clarence Hein
James Koler
George Koehnlein
Herbert Lehman
Roscoe Sullivan
Fred Swingle

Luther Roehner
Clarence Gardner
William Beutcke
Theodore Gray
Albert Craver
Foster Hayward
Eugene Swartz
James Koler
Gunlym Braun
Dorwin Colvin
Sam Hundley
Clarence Heim
Harry Moran
Roscoe Sullivan
Edwin Borman
Harland Koehneiser
George Koehnlein
Richard Criss
Edgar Nett
Corwin Harris
Roland Loehr
Gerald Mong

Founded at Wittenberg College 1921

FRATRES IN FACULTATE

J. Earle Taylor, A.B.
M. Meredith Baumgartner, A.B.

FRATRES IN COLLEGIO

1924

Robert Hickman
John VanDervoort
Paul Gringle
Robert Warnke
Paul Smith
Harold Eglinger

1925

Earl LeMott
Kite Faulkner
Howard Kubic
Ralph Portz
Ralston Thompson
Robert Shauck
Robert Taylor
Otis Crosby

1926

Alva Stivers
Luther Gringle
Arthur Rinehart
Carl Brinkman
Carl Portz

1927

Luther Seibert
Donald Businger
Charles Meyers
Jesse Stewart

Pledges

Wendell Culler
Loren Applegate
John Lamb
Walter Riehl
Max Price

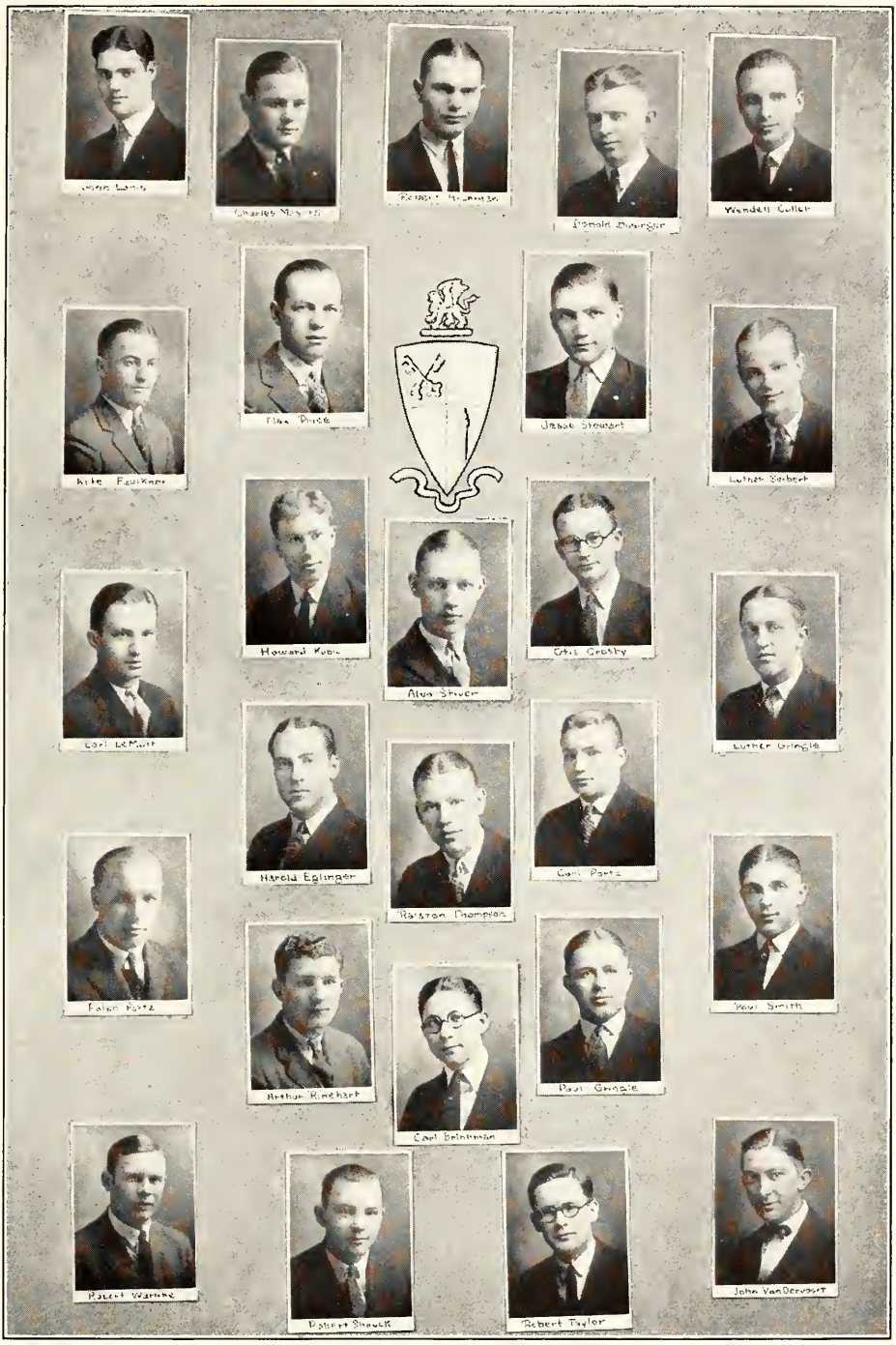
Wendell Culler
Jesse Stewart
Luther Seibert
Howard Kubic
Alva Stiver
Otis Crosby
Luther Gringle
Harold Eglinger
Ralston Thompson
Carl Portz
Paul Smith
Arthur Rinehart
Paul Gringle
Robert Shauck
Robert Taylor
John VanDervoort

Founded at Wittenberg College 1922

FRATRES IN COLLEGIO

1924

Reginald Bauer
Harold Conover
Warren Schaefer

1925

Raymond Snyder
Fletcher Carey
Paul Heskett
Francis Winkey
Granville Brooks
Ross Dallas
Jay O'Donnell

1926

Rudolph Barr
Mac Barr
Wilbur Griffith
Floyd Lyman
Ernest McDonald
Scott Nettrour
Henry Gallagher
Dalton Young
Herbert Harris
Roger O'Donnell
J. Donnell Keifer

1927

Carl Kreinheder
Thomas Shuttleworth
Roswell Weikert
Paul Weikert
Stewart Morningstar
Troxwell Laybourne
Donald Oelker
Richard Williamson
Hugh Miller

Roswell Weikert
Mac Barr
Reginald Barr
Raymond Snyder
Harold Conover
Paul Heskett
Roger O'Donnell
Dalton Young
Herbert Harris
Donald Oelher
Warren Schaefer
Troxell Laybourne
Paul Weikert
Earl Reinheider
Donald Hieter
Stewart Morningstar
Jack Barr
Fletcher Carey
Thomas Shuttleworth
Floyd Lyman
Dick Williamson
Francis Winkey
Ross Dallas
James Walthall
Wilbur Griffith
Hugh Miller
Scott Nettrour
Henry Gallagher
G.G Brooks
Jay O'Donnell

Sadhe Aleph

Founded at Thiel College 1914

Wittenberg Chapter established 1922

FRATRES IN COLLEGIO

1924

Donovan Pearson

1925

Joseph Frease
Paul Vollmer
J. Luther Seng
Howard Laughner
Benjamin Valley
Eldon King
Roy D. Metcalf
James Swanton

Lee Barker

1926

Howard Hauter
Adrian Lebold
Emerson Reck
Leigh Swanton
Carroll Koon
Harold Sayles

Carl Kammeyer

1927

Albert Birch
Clifford Hardin
Glennis Shupe
Arthur Sprague
Ernest Mullendore
Myrl Smith

Special

Allen Trout

Carl Hammeyer
Clifford Hardin
Luther Seng
Allen Trout
Howard Hauter
Paul Vollmer
Hibert Birth
Lee Barker
Leigh Swanton
Harold Sayles
Donovan Pearson
James Swanton
Adrian Lebold
Emerson Rock
Howard Laughner
Myrl Smith
Ernest Mullendore
Dennis Shope
Arthur Sprague
Eldon King
Roy Metcalf
Ben Valley
Carrol Koon

Dorm League

Honorary Members

CHRISTIAN VAN RIPER, A.B., A.M.
FREDERICK CONRAD KRUGER, A.M. Ph.D.
FREDERICK LEWIS BACH, A.B., Mus. M.

Seniors

ALFRED F. AXE
ARTHUR B. BARRETT
RALPH H. BOWMAN
RALPH DRESSEL
JAMES GILBERT
HERBERT GOURLEY
H. RUSSEL HATHAWAY
HARRY H. HEINZMAN
LESTER J. HOUGHTALING
ROSS McMICHAEL
JOHN R. PATTY‡
WESLEY RUNK
DONALD SCHONER
G. LUTHER SCHNUR
ARNOLD M. THOMPSON
DOYLE W. ZIMMERMAN
GERARD D. BUSH‡
RICHARD W. HEINS
EUGENE C. KREIDER

Juniors

ADAM BECKER
OXIAS H. BEDELL
FOSTER L. CRESS
HORACE COY
K. JAY BISHOP
M. GLENN BISHOP
ARTHUR GLATTKE
THEODORE GIANAKOULIS
WILBUR L. HARMONY
PAUL HUFFMAN
DANA H. JOHNSON‡
PAUL E. KEYSER
CARROLL H. McKINLEY
CHARLES HENRY MARTENS
ROBERT HARRISON MILLER
HOMER RAYMOND OGLE
JOSEPH M. O'MORROW
JOHN E. SLATER
CARL F. W. STROBEL
EDWARD L. WAGNER
CYRUS M. WALLICK
MERRELL WHITMER
HENRY OTIS YODER
VIRGIL L. YOHE

Sophomores

KARL BEGARD
EARL FREDRIC BUSHEY
FREDERICK DAVID DAUBENBIS
WILLIAM FRY
JOSHUA GRIMM
CLARENCE O. H. HITT
EMERY RANSOM KOONTZ
THERON JAMES McKIBBEN
STANLEY S. MARZOLF
RALPH MARTIN MILLER
LAWRENCE ARVINE PFLAUMER
AMOS MILLER PINKERTON
CLIFFORD HOWARD RICHARDS
PAUL NEWTON SCHNUR
JOHN GEORGE SCHOFER
LESLIE O. SCHROYER
HARLOW KENT VAN BUREN
TAYLOR YEAKLEY
KARL P. ZEPP
RALPH BORDER

Freshmen

F. MYRON AGNEW
ARTHUR ABPLANALP
THEODORE C. BROWER
FORREST BEAMS
FLOYD BARGER
PHILIP BRIGHT
JOHN R. DAVEY
ELAH M. DECK
EDWARD EHLERS
WALTER D. FEW
HERMAN L. GILBERT
JAMES LANDON HAMILTON
MALCOLM JOHNSON
HENRY GILBERT JAMES
ERHARDT J. KUNDE
HOMER A. KUENZLE
ROBERT DAVID KEMPER
HUBER C. LANTZ
ROBERT LEADER
ELVIN MURPHY
CORLISS S. MYERS
E. T. MAY
FRANK PATTERSON
ROLLIN REPLOGLE
JOHN WILLIAM RILLING
OSCAR F. SCHNEIDER
WALTER C. STEFFEN
LORIN L. SPENNEY
RAYMOND J. SKALLA
HAROLD STALLSMITH
ARDEN R. STRANG
CHESTER BIRD
DAVID Y. HORN
DAVID K. JONES
LOUIS YOUNG

Academy

HAROLD BEEMAN
P. L. GRAUL
E. T. MAY
WILBERT WILSON

Special Students

BRUCE KREIS
PRIENTO LAURENS

‡Student Assistants.

Lawrence Irvin
Rollin Peplogle
Carroll McKinley
Lester Houghtaling
Chester Bird
W
DORM
LEAGUE
John Schaffer
Ames Pinkerton
Arnold Thompson
Ralph Miller
Arthur Heplanalp
Richard Heinz
Walter Stetten
Carl Zepp
Myron Agnew
Adam Beuher
David Horn
Alfred Ritz
Henry James
Gerald Busch
Wilbur Harmony
David Johnson
Robert Miller
Arthur Glatthe
Hubbert Gourley
Ross McMichael
Clifford Richards

Louis Spenny
Stanley Manzolt
Clarence Hitt
Homer Huenzli
Charles Martens
Wesley Runk
Harlow Van Buren
DORM LEAGUE
Phillip Bright
Herxie Coy
Carl Strobel
Cyrus Wallick
Harold Stallsmith
John Slater
Lewis Bedell
Glenn Bishop
William Fry
Ozias Bedell
John Rilling
Elan Deck
Joseph O'Morrow
Foster Cress
Merrill Whitmer
Doyle Zimmerman
Raymond Skalla
Henry Yoder
Frederick Daubenbis
Paul Huttman
Paul Schnur

John Patty
Luther Schnur
Robert Leader
Forest Beams
John Davey
Virgil Yohe
W
DORM
LEAGUE
Floyd Barger
Homer Ogle
Harry Heinzman
Lester Shroyer
Taylor Yeakley
Ralph Bowman
Louis Gregory
Lawrence Pflaumer
Ralph Dressel
Jay Bishop
Donald Schoner
Huber Lantz
Eugene Kneider
Ransom Koontz
Edward Wagner
Theodore Giannoulis
James Gilbert
Paul Keyser
Herman Gilbert
Malcom Johnson

WOMEN'S PAN-HELLENIC COUNCIL

Gladys Moser ΑΔΠ

Dorothy Stickney. ΣΠΔ

Elizabeth Harder ΑΔΠ

Isabel Brenan. ΤΔΘ.

Ruth Fansler. ΘΓΡ

Katherine Koller. ΤΔΘ

Mabel Tanner. ΣΠΔ.

Ruth Tracht. ΚΦΣ.

Annabelle Bohlender. ΚΦΣ

Eunice Dolbeer. ΑΞΔ

Sarah Smith. ΘΓΡ.

Helen Protzman. ΑΞΔ

Sororities

Tau Delta Theta

Founded at Wittenberg College 1903

Flower—Yellow Chrysanthemum

Colors—Black and White

SORORES IN COLLEGIO

1924

Louise Hoover
Lenore Kauffman
Katherine Koller
Florence Markward
Louise Ramsey
Virginia Snyder

1925

Isabel Brenan
Mabel Enery
Virginia Kunkle
Margaret Rockel
Emily Swan

1926

Ernestine Albin
Elizabeth Barnhart
Catherine Bauer
Ruth Hadley
Elizabeth Roess

1927

Katherin Baker
Elizabeth Bauer
Mary Bramkamp
Alice Beck
Charlotte Bell
Mary June Burton
Louise Emery
Alice Gard
Martha Greer
Kathleen Harris
Esther Hollenbeck
Aleta Jones
Edith Moore
Jane Rodgers
Martha Schenck
Elizabeth Schneider
Katherine Snyder
Eloise Thompson

Mabel Emery
Margaret Powel
Katherine Keller
Martha Schenk
Mary June Button
Jane Rodgers
Elizabeth Bauer
Florence Marward
Ruth Hadley
Tau
Alpha
Ohio
Elizabeth Schneider
Virginia Snyder
Aleta Jones
Catherine Bauer
Alice Card
Martha Crier
Louise Hoover
Mary Barnhard
Edith Moore
Louise Ramsey
Elizabeth Ross
Lenore Hauffman
Louise Emery
Elizabeth Barnhart
Charlotte Bell
Elsie Thompson
Alice Beck
Kathleen Harris
Kathryn Snyder
Isabel Brenon
Emily Swan
Ernestine Albin

Alpha Xi Delta

Founded at Lombard College 1893
Active Chapters 33
Zeta Chapter founded 1904

SORORES IN COLLEGIO

1924

Helen Bryant
Edith Dinwiddie
Dorothea Hackenberg
Anna Haynes
Margaret Kissell
Lucille Netts
Helen Protzman

1925

Margaret Ball
Eunice Dolbeer
Martha Juergens
Clara Kleeman
Helen Krapp
Elizabeth Larimer
Margaret Schuberth
Margaret Tustison
Katherine Strassner

1926

Mary Allison
Helen Fast
Helen Hayes
Lucille Hulshizer
Frances Kalbfus
Roberta Raker
Pauline Richison
Mary Stuart
Margaret Steiner
Marjorie Marshall

1927

Mary Chryst
Elizabeth Hackenberg
Florence Klaiber
Louise Kleeman
Marjorie Pierce
Audrielle Yost
Eleanor Xander

Pledge
Clarice Wade

Helen Hayes
Marjorie Marshall
Helen Fast
Lucille Netts
Anna Haynes
Clarice Vrade
Mary Stuart
Helen Kralp
Elizabeth Larimer
Lucille Hulshizer
Florence Klaiber
Mary Allison
Mary Chryst
Louise Kleeman
Margaret Schuberth
Audrielle Yost
Margaret Kissell
Margaret Ball
Francis Kalbfus
Helen Bryant
Katherine Strassner
Helen Frotzman
Eunice Dolbeer
Martha Juergens
Elizabeth Hachenberg
Edith Dinwiddie

Founded at Wesleyan Female College 1851
Active Chapters 35
Chi
Founded 1912

SORORES IN COLLEGIO

1924

Helen Brown
Florence Dorst

1925

Ruth Durborow
Elizabeth Harder
Gladys Moser

1926

Elizabeth Aston
May Cory
Jane Dickey
Ruth Haflich
Kathryn Kantz
Dorothy Lamborn
Grace Lottes
Eloise McSavaney
Abbie Nelson
Eva Poss
Clara Reeves
Elsie Roth
Mildred Scholl
Eileene Snyder

1927

Virginia Bowlus
Helen Davis
Mabel Dickson
Elizabeth Hodge
Margaret Speed
Dorothea Swigert
Ruth Walker
Dorothy Whittington
Almena Yingling

Pledge
Louise Roth

Ruth Harlick
Elizabeth Harder
Dorothy Whittington
Elizabeth Hodge
Ruth Walker
May Cory
Helen David
Mabel Dickson
Ruth Dorborow
Grace Lattes
Helen Brown
Virginia Bowlus
Abbie Nelson
Louise Roth
Elizabeth Aston
Margaret Speed
Elsie Roth
Mildred Scholl
Gladys Moser
Clara Reeves
Dorothea Swigert
Eva Poss
Kathryn Kantz
Jane Dickey
Eileen Snyder
Florence Dorst
Almeda Yingling
Dorothy Lamborn
Eloise McSaveny

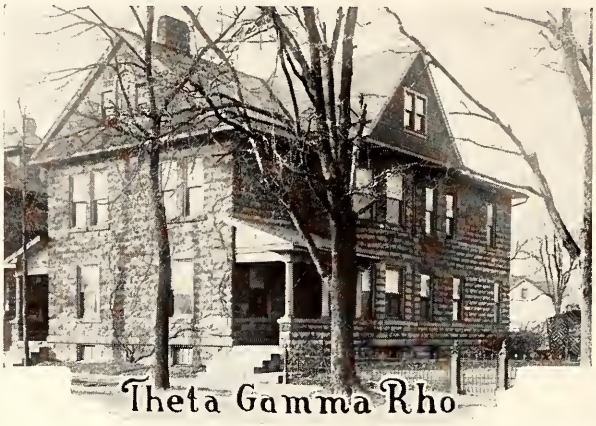

Theta Gamma Rho

Founded at Wittenberg College 1915

Flower—Lily of the Valley Colors—Old Rose and Ivory

SORORES IN COLLEGIO

1924

Sarah Andrews
Mildred Fishbaugh
Annabelle Martin
Elizabeth Riegel
Sarah Smith

1925

Lillian Brantner
Dorothy Brown
Ruth Fansler
Margaret Hunter
Jessye Mae Shuttleworth
Aileen Werner

1926

Harriet Boal
Lenore Cline
Esther Flegm
Dorothy Mary
Ruth Rowlands

1927

Pauline Bushy
Margaret Deaton
Erma Koehnline
Maree Montgomery
Helen Meyers
Elsie Parsons
Lucille Schaefer

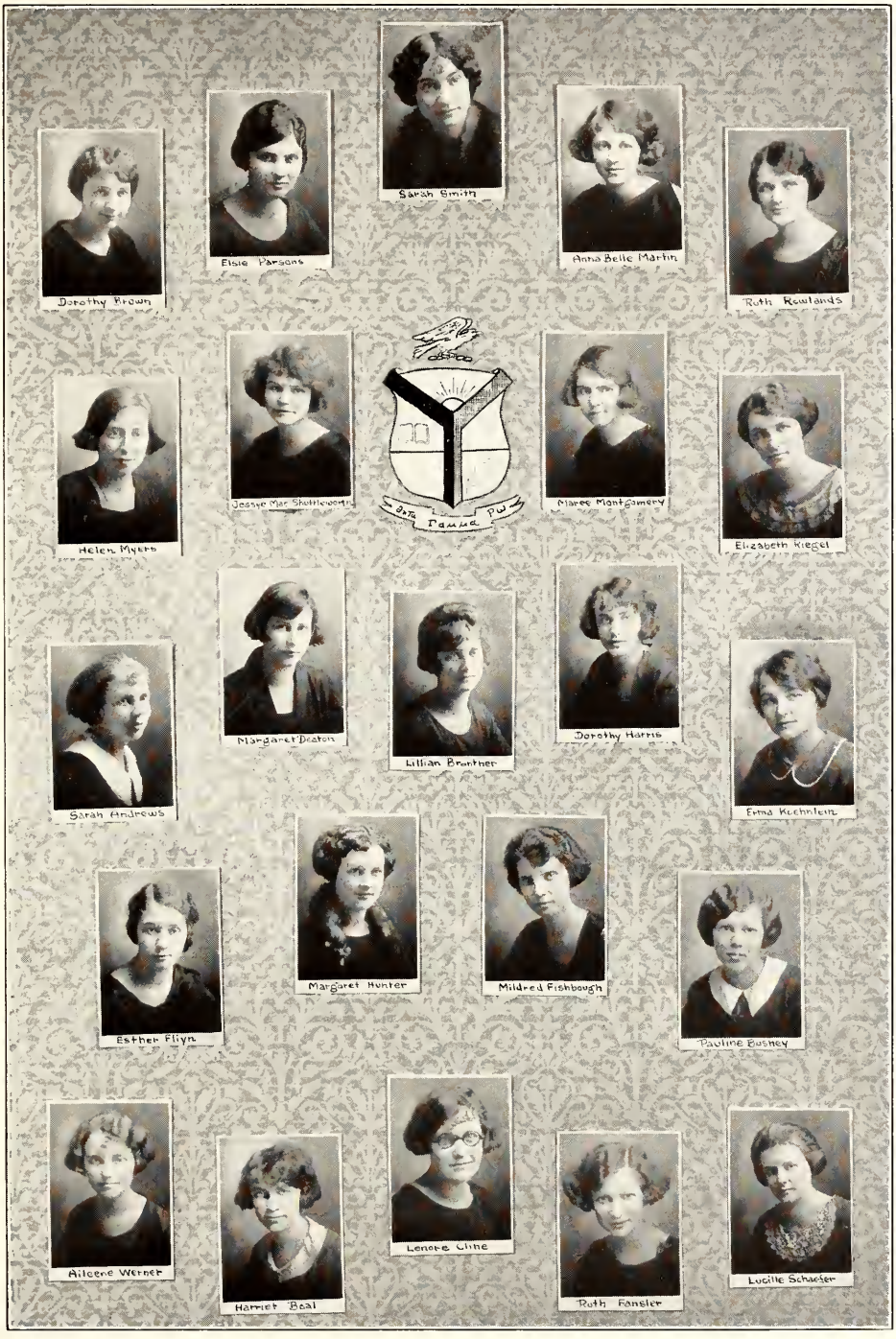
Dorothy Brown
Elsie Parsons
Sarah Smith
Anna Belle Martin
Ruth Rowlands
Helen Myers
Jessie Mae Shattuck
Mabel Montgomery
Elizabeth Kriegel
Sarah Andrews
Margaret Deaton
Lillian Brantner
Dorothy Harris
Erma Kechnlein
Esther Fliyn
Margaret Hunter
Mildred Fishbough
Pauline Busney
Ailcene Werner
Harriet Beal
Lenore Cline
Ruth Fansler
Lucille Schaefer

Founded at Wittenberg College 1921

Flower—Ophelia Rose

Colors—Light Blue and Silver

SORORES IN COLLEGIO

1924

Annabelle Bohlender
Irving Overstreet
Fern Swigert

1925

Josephine Brown
Catherine Hadler
Adelaide Burnap
Ruth Tracht
Dorothy Park

1926

Erma Buffington

1927

Pauline Burnett
Helen Harker
Lorna Bush
Marion Lewis
Ruth Carter
Helen Ruh
Catherine Simon

Helen Ruh
Anna Belle Buhlender
Lorna Bush
Josephine Brown
Ruth Carter
Fern Swigart
Erma Puttingham
Irving Overstreet
Pauline Burnett
Catherine Hadeler
Marion Lewis
Adelaide Burnap
Catherine Simon
Helen Harker
Ruth Tracht
Dorothy Park

Sigma Pi Delta

Flower—Souvenir Rose

Colors—Black and Gold

SORORES IN COLLEGIO

1924

Altha Bennett
Florence Yackey

1925

Lucille Gordon
Sarah Harrison
Helen Krout
Bertha Mohr
Mabel Mohr
Ruth Morey
Dorothy Stickney
Mabel Tanner

1926

Ruth Finfrock
Tressa Gossard
Alice McCartney
Randall Miller
Sylvia Nettrour
Margaret Osburne

1927

Katherine Fritz
Charlotte Jackson
Mildred Mender
Christine Rayer
June Ridenour
Anna Sprague

Altha Bennett
Bertha Mohr
Sara Harrison
Charlotte Jackson
Helen Krout
ΣΠΔ
Ruth Morey
Alice McCartney
Randall Miller
Mabel Tanner
Lucille Gordon
Anna Louise Sprague
Mabel Mohr
Mildred Mender
Catherine Fritz
Christine Kayer
Dorothy Stickney
Sylvia Nettrour
June Ridenour
Margaret Coburn
Florence Yackey
Tressa Gossard
Ruth Fintrock

Chi Delta Omega

Founded at Wittenberg College March 5, 1923

Flower—Willowmere Rose

Colors—Lavender and Silver

SORORES IN COLLEGIO

1924

Evelyn Garmen

Mary Heindel

1925

Agnes Heuser
Florence Parker

Margaret Rusby
Mabel Wood

1926

Emily Gaylord

Estella Neff

Dorothy Prince

1927

Lillian Armstrong
Blanche Goldner
Gladys Igou

Mildred Wilson
Margaret Yount
Edith McClaren

Mabel Wood
Evelyn Garmen
Gladys Igou
Estella Neff
Mary Heindel
Margaret Rusby
Florence Parker
Dorothy Printz
Lillian Armstrong
Blanche Goldner
Margaret Yount
Emily Gaylord
Mildred Wilson
Edith McClarren
Agnes Heuser

1924

HELEN BOUCHER
ADELINE MILLER
GRACE NEFF
MARGARET RAZ
MARGARET STANBARGER
BERNICE WINTER
BERNARDINE ZOMBRO

1925

MILDRED BAVER
LUCILLE BORDNER
WILMA BROSHER
ESTHER DURBOROW
RUTH MILLER
HAZEL SHOWALTER
KATHERINE VAN TILBURGH
RUTH ZEPP

1926

RACHEL BARTHOLOMEW
KATHERINE BOEHME
HELEN CARL
MARGARET KANTZER
DOROTHY KEPLINGER
CLARA KRUGER
RUTH LENTZ
JOSEPHINE MILLER
FRANCES RANDALL
MARGARET JANE SCHNEIDER
GRACE SPEROW
RUTH SWARTZ
KATHLEEN VINSEL

1927

MARGARET BEGG
ESTHER BINGEMAN
HARRIET DANIELS
DORIS GRIEME
MARY GUILLIAM
ELINOR KELLY
KATHRYN KING
GRACE KOENITZER
MARGARET KOPP
FLORENCE LARRICK
KATHERINE LENHART
ZELMA LENHART
MILDRED LINDSEY
RUTH LIPPSTREU
ALTHEA LORENTZ
EALINE MIDDLEKAUFF
MARGARET ROWLAND
PHYLLIS STANBARGER
GRACE WEAVER
ETHEL WENTE
HELEN ULMER
LOIS STADLER

FERNCLIFF
LEAGUE
Ethel Wentz
Margaret Stanberger
Zelma Lenhart
Helen Ulmer
Grace Koentzer
Josephine Miller
Bernadine Zombro
Margaret Boggs
Alpha Lorentz
Harriet Daniels
Frances Randall
Esther Bingerman
Margaret Katz
Ruth Zepp
Ruth Miller
Margaret Alpp
Katherine Boehme
Phyllis Stanberger
Wilma Bosher
Clara Krueger
Grace Sparrow
Doris Grieme
Lois Stadler
Lucille Bomgar

FERNCLIFF LEAGUE
Julia Heldeway
Esther Durborow
Mildred Bauer
Grace Neff
Helen Boucher
Margaret Nantzer
Grace Weaver
Mildred Lindsey
Ruth Lentz
Helen Fetter
Florence Larrick
Katherine Von Tilburg
Marguerite Williams
Hazel Showalter
Bernice Winter
Kathleen Vinsel
Elaine Middlekaut
Kathryn King
Ruth Lippstrew
Helen Meyer
Helen Carl
Ruth Swartz
Margaret Schneider
Margaret Rowland

Dora Ryan
Sarah Leonard
Edith Secrist
FERNCLIFF
HALL
&
Neil Langley
Eleanor Mueller
Edith Wilhelmsen
Mildred Hoppes
Blanche Stine
Mrs. Mary L. Herring
Christine Seifert
Bertha Clutter
Adeline Miller
Ella Conghammer
Frieda Glaser
Ethel Wisenart
Catherine Shank
Clara Nicholson
Nellie Murphy
Louise Kuhlman
Mildred Eitsman
Thelma Foreman

Agnes Lang
Evelyn Detrick
Adelle Sommenberg
Edna Withers
FERNCLIFF
HALL
&
Mary Gulliam
Hanna Kline
Ruth Fuller
Ruth Gums
Lucille Hanna
Ester Saur
Buelah Ward
Maime Letler
Ruth McClellan
Bernice Fischbach
Maud Withers
Lucille McClellan
Lillian Pond
Helen Shea
Madge Miller
Marguerite Williams

Ruth Fisher
Mary Keechie
Ernest Newland
Francis Parker
Mabel McCleary
Madeline Perdew
Russell Evans
Luther Natzinger
Lois Northrup
Opal Richter
Florence Dutton
Ella King
Ruth Leonhardt
Mary Stumpf
Margaret DeWitt
Caryl Evans
H.D Dalbeer
Lenore Hutzman
Christeanna Burton
Ernest Ihrig
Alma Noble
Lucy Young
Neal Davis

CITY GROUP
Joseph Dardo
John Maxwell
Doris Brain
Gerald Orom
L A Applegate
Hugh Barter
Alfred Cavilcer
Eleanor Freet
Roy Insley
Preston Harris
Hedwig Morgan
Clara Mezger
Gertrude Holmes
John Blosser
Agnes Gaumer
Rachael Everett
James Schoeler
Darlie Stuckey
George Schantz
Grace Smith
Pauline Rilling
Gladys Loudult
Myrtle Rogers
Wayne Tiffany
Eugene Orr
Stanley Krouse
Laura Baker
Naomi Post
Margaret Speaks
Thelma Dunn

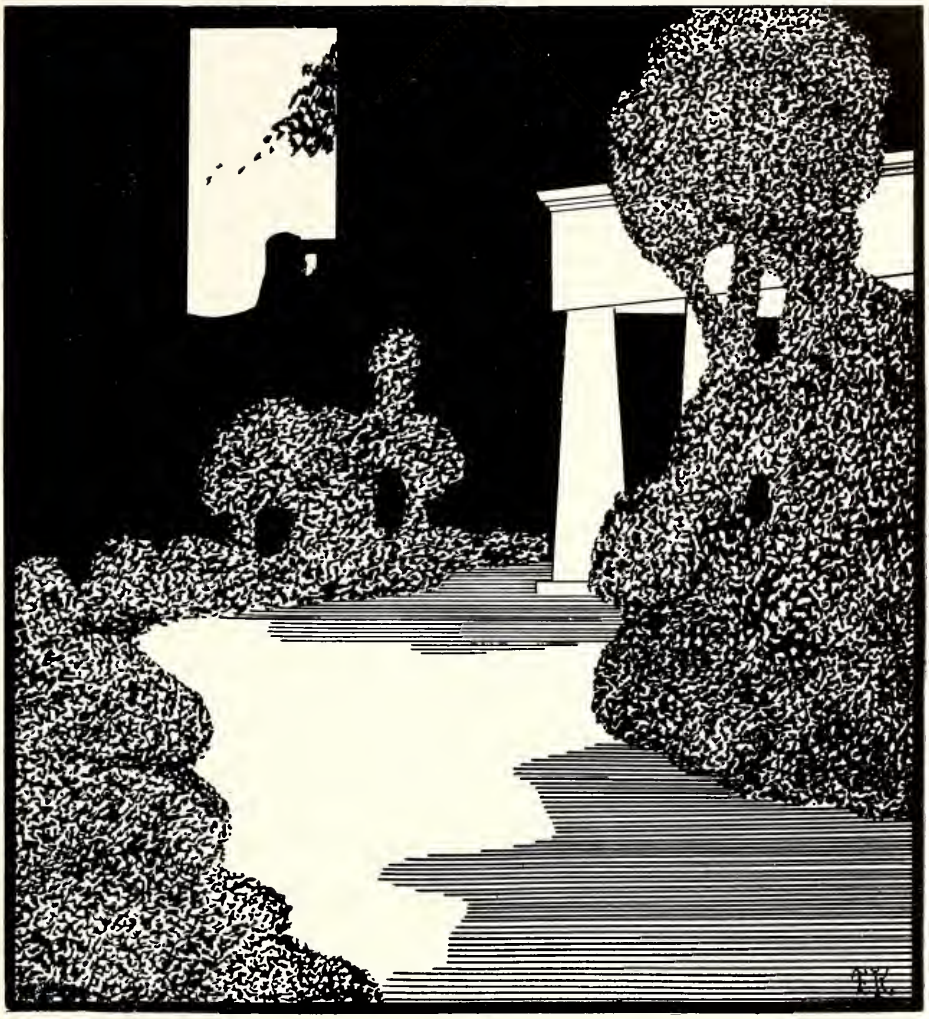

Clubs

MASONIC CLUB

Louis Passavant

Allen Trout

Robert Hickman

Arnold Gebhart

Charles M Anderson

Raymond Shade

Warren Loomis

Louis Miller

Leon Kling

Russel Dayton

Karl G Lind

Franklin H. McNutt

Morris Hickman

Arthur Aleshire

Ray Davis

Arnold Thompson

The Spanish Club

President	HARRY MORAN
Vice-President	MILDRED BAVER
Secretary	DOROTHEA HACKENBERG
Treasurer	LOREN COPPOCK

THREE years ago a group of students conceived the idea that it would be beneficial to those interested in the Spanish language to form a club. Accordingly, the Spanish Club was organized with the function of studying the language and customs of Spain. Students must obtain a certain grade in the study before becoming eligible for membership, and must also have to their credit one semester of Spanish in college.

Outside speakers are generally on the program, thus giving to the members ideas and thoughts on the customs of the Spanish-speaking countries. Many of these speakers have travelled in Spain, Porto Rico and South America. The meetings are conducted in Spanish and the discussions in the foreign language render great help in giving one an understanding of it.

Spanish plays are sometimes given, and in the future, the club hopes to enact a play before the college. The tremendous success that has made the Spanish Club what it is, will, undoubtedly, increase and the club will have no trouble in keeping pace with the leading organizations of the college.

The Greek Club

President - - - - - -	RANSOM KOONTZ
Secretary - - - - - -	MARGARET OSBORNE
Treasurer - - - - - -	JOSEPH DANDO
Sergeant-at-Arms - - - -	HENRY YODER

THE Greek Club was organized by students of the Greek department in November, 1922, with the purpose of arousing a greater interest in the study of Greek and bringing about a fuller realization of the debt of modern civilization to that of ancient Greece.

The club meets on the second Wednesday evening of each month in Philo Hall.

Different phases of ancient Greek life and culture are brought before the club in papers, and general discussions are carried on. The club has been very fortunate in having the opportunity to vary its program by the presentation of stereopticon lectures on Greek art and architecture by Professor Hiller.

Professor and Mrs. Hiller are the only honorary members of the club.

Hiking Club

President - - - - MARY STUART

FOR several years, Wittenberg girls had felt the need of an out-of-door recreation organization, but this need was not supplied until last fall. Then, with the help of Dean Webb, the girls realized their ambition and steps were taken toward the organization of the Hiking Club. The members believed that only one officer was necessary to plan and direct hikes, and so it was decided to make the one office that of President. At the first meeting, held the first week in October, 1922, Annabelle Bohlender was elected President to serve during year 1922-1923. She took up her duties with much enthusiasm, and made a most capable leader for the first year of the club. It was agreed that members walking two hundred miles between October first and April first should be awarded their class numeral in recognition of their accomplishment. From a membership of between fifty and sixty, sixteen girls received their "Hiking Letters."

The second year of the organization began auspiciously with the return of many of the former members and the addition of many new ones from the Freshman Class, so that the membership was increased to seventy. New and interesting hikes were taken as soon as school started, and much interest was shown in this form of exercise. The annual meeting for the election of President was held in October, and Mary Stuart was elected head of the organization for 1923-1924. This year the Seniors have been promised "W's" and, as the members of the other classes are to be recognized in the same way, the Freshmen alone will receive their class numerals.

The Agora Club

President - - - - - -	GERALD BUSCH
Vice-President - - - - -	EDITH DINWIDDIE
Secretary - - - - - -	ANN HAYNES
Treasurer - - - - - -	R. WILLIAM HEINS

WITH the increase in number of courses offered in the departments of History and Political Science, Sociology, Economics, and Journalism, and a corresponding increase in the number of students registering for these courses, a need on the part of both the members of the faculty and the students, was felt for an organization where problems of the social sciences might be discussed, opinions given, and views clarified. As a result the Agora Club was formed.

The Greek name denotes a market place. As the Greeks always discussed questions pertaining to the common interest, and gave all sorts of opinions there, it was felt that because of the similar aim of the club this name should be the official one. The organization is not rigid: any student so desiring may become a member whether he is enrolled in any of the social science departments or not. The members of these departments are, ex officio, members of the club.

This year the interest has centered around the problems arising out of the World War, and their relation to our own national affairs. Faculty members, especially those of the Department of History and Political Science, have graciously given of their time and energy, and the members have felt a special debt of gratitude for the kindly interest they have shown.

The Commerce Club

President	WILLIAM SIMON
Vice-President	D. THOMAS HAYWARD
Secretary-Treasurer	EDWIN A. BOWERS
Publicity Agent	HARRY MORAN

EVERY year sees more newly formed organizations on Wittenberg's campus. The club that hit the campus this year with a bang is the newly formed Commerce Club, and this organization has been making the most noise throughout the year. To Professors Charles M. Anderson and Christian Van Riper goes the credit for the organization and the ever dominating enthusiasm of the Commerce Club.

In the first place the organization of the club is in itself unique. Each member of the club receives 1000 shares of stock upon admission to membership. Each absence causes the loss of 100 shares of said stock. This method cuts the voting power of the uninterested and negligent absentee. The members of the club according to their power as stockholders, elect the Board of Directors. This body, in turn, elects the officers.

It has been the aim of the Commerce Club to have a prominent and successful business man talk to the club at each meeting and present the side of the business world that the student does not get in books. Musical numbers have also been given at these meetings by talent in the club. Bankers, ministers, lawyers, managers, purchasing agents, insurance agents, and accountants have been the guests of the club.

Students of the business administration and economic departments of the college are looking forward to the day when there will be a strong commerce fraternity at Wittenberg and the Commerce Club is the organization through which they are working. Professor Anderson is a member of the well-known commerce fraternity, Alpha Kappa Psi, and the club will no doubt petition this society, aided by Professor Anderson.

The officers listed above are the first to hold office in the club.

The Illinois Club

President	EDWIN BOWERS
Vice-President	MARY BRANKAMP
Secretary-Treasurer	LYLE FRANKS
Sergeant-at-Arms	EUGENE SWARTZ

ILLINOISANS are proud of their state at all times but are more so when stranded in a strange territory. This fact led to the organization of an Illinois Club two years ago, for the purpose of furthering the loyalty and promoting the interests of Wittenberg College in the state that offered Lincoln to the nation. Nine names were on the first roll but the 1923-4 college year finds twenty-one members or more than double the number last year.

Monthly meetings are held throughout the year and following the Christmas vacation a banquet was held at the Bancroft Hotel. This banquet was the best get-together that the club has had since its organization. Songs, stories and speeches brought back to each member memories of the happy days in the old state of the "Fighting Illini."

A club's future depends upon the nucleus and backbone of the organization and with such an auspicious beginning, the Illinois club feels that there are many fine things in store for it.

Members—William J. Simon, J. H. Burgeson, Raymond J. Skalla, Edwin Knudten, Irwin May, David T. Holland, Luther Seibert, Ruth Hadley, Foster L. Cress, Madeline Dorn, Earle Gregorious, Amos Pinkerton, Harold J. Greib, Eloise Thompson, Kathleen Harris, Edwin A. Bowers, Mary Brankamp, Lyle Franks, Eugene Swartz, and Herbert Jacobs.

The Michigan Club

President	ALLEN K. TROUT
Vice-President	EDNA WITHERS
Secretary	RUTH MILLER
Treasurer	OTIS CROSBY

Flower—Apple Blossom Colors—Maize and Blue

THE Michigan Club was founded in the fall of 1923 for the purpose of further promoting the ideals of Wittenberg College throughout the state of Michigan and of creating a closer relationship among Michigan students now attending Wittenberg. To this end the club endeavors to further the college's interests throughout the state by sending to prospective students literature relative to Wittenberg, and by advertising in various periodicals of the state and in the Lutheran churches. The members of the Board of Directors of the college from Michigan are co-operating with the club in broadcasting the opportunities offered by the school and the work it is accomplishing. Many of the professors now teaching in Wittenberg are graduates of the University of Michigan and carry to their Alma Mater the message of Wittenberg College.

Socially, the club ranks among the most active of the state clubs. At the various business meetings the members have the opportunities of discussing home relations and home conditions as compared to those of a sister state. Friendly relations are created among the students of the college which are carried to their respective homes to serve as a greater bond of friendship in later years.

The future of the club is unlimited. The first year has been very successful and will serve as a stepping stone to greater things in the future.

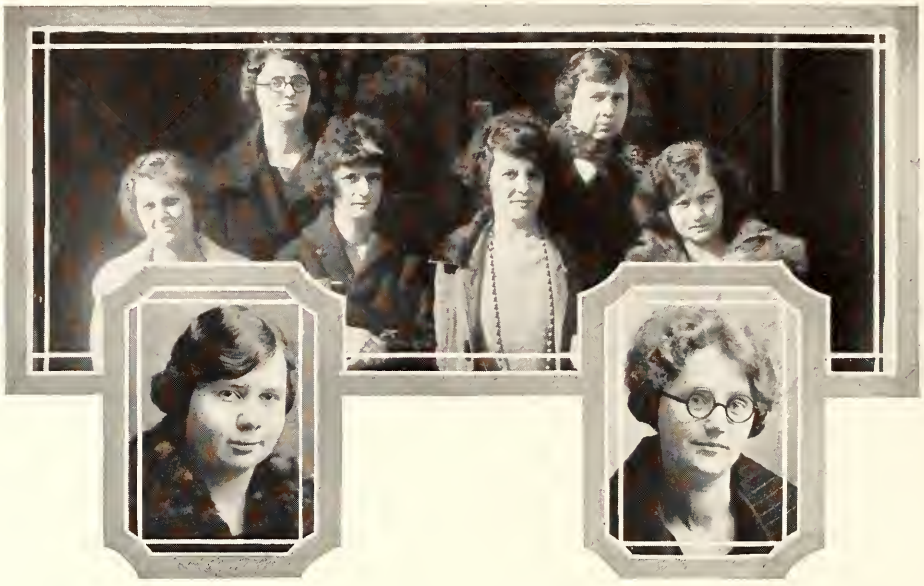

The O. E. S. Club

President - - - - - -	BLANCHE L. STINE
Vice-President - - - - -	EDITH SECRIST
Secretary - - - - - -	HELEN HAYES
Treasurer - - - - - -	ANNABELLE BOHLENDER
Reporter - - - - - -	MABEL DICKSON

GIRLS on the campus belonging to various chapters of the Eastern Star, early this year felt the need of an organization to keep up their interest in such a great cause. As the Masons of the school felt the same need a few years ago when they organized the Masonic Club, so the girls formed a club bearing the name "O. E. S. Club." The club meets once a month, when matters of mutual interest are discussed. The members have been invited to take part in the meetings of the Springfield chapter, and to be of service to that chapter in case they are called upon. All girls coming to Wittenberg college from various chapters throughout the United States are eligible for membership in this organization. Although much has been done in this the first year for the club, we expect to do bigger and better things in the years to come.

The present members are: Florence Parker, Ruth S. Durborow, Blanche L. Stine, Edith Secrist, Annabelle Bohlender, Helen Hayes and Mabel Dickson.

Glimpses of Old Wittenberg

From an Etching by
Edward Hunter

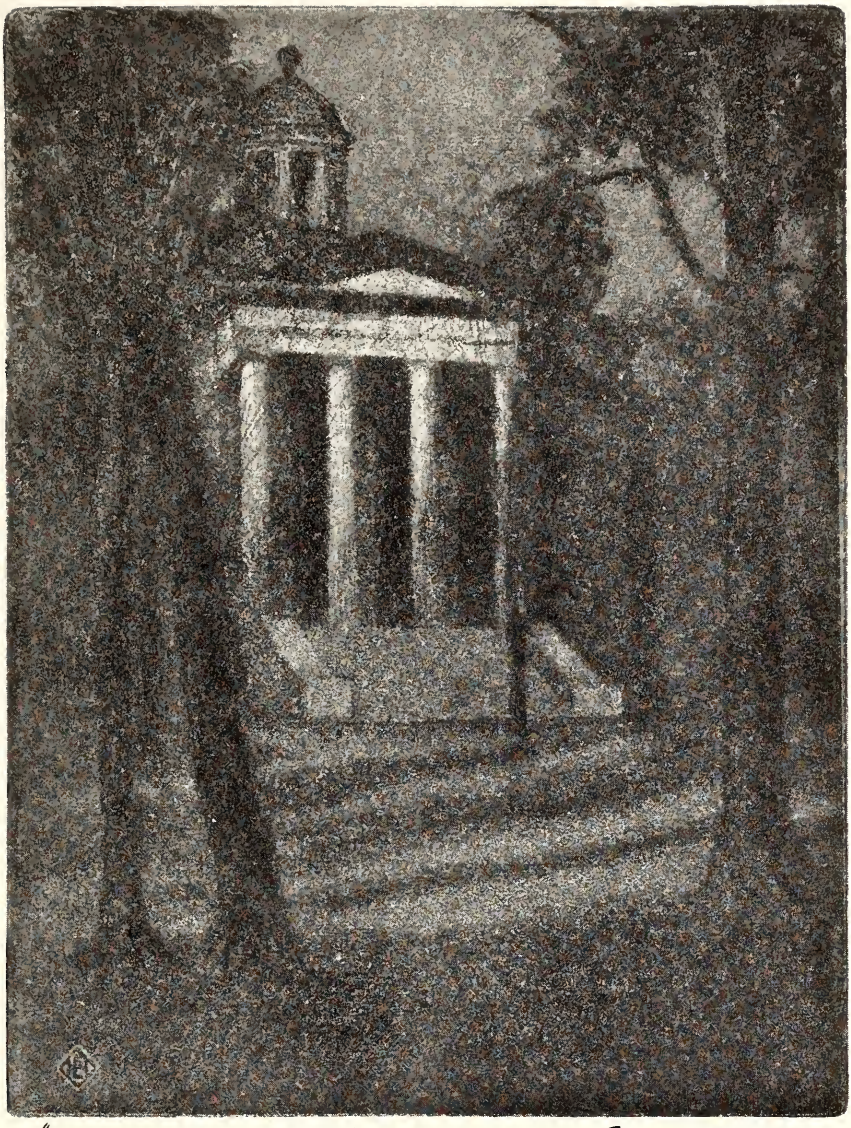

From an Etching by
Edward Hunter

From a Pencil Drawing by
Robert Metcalf

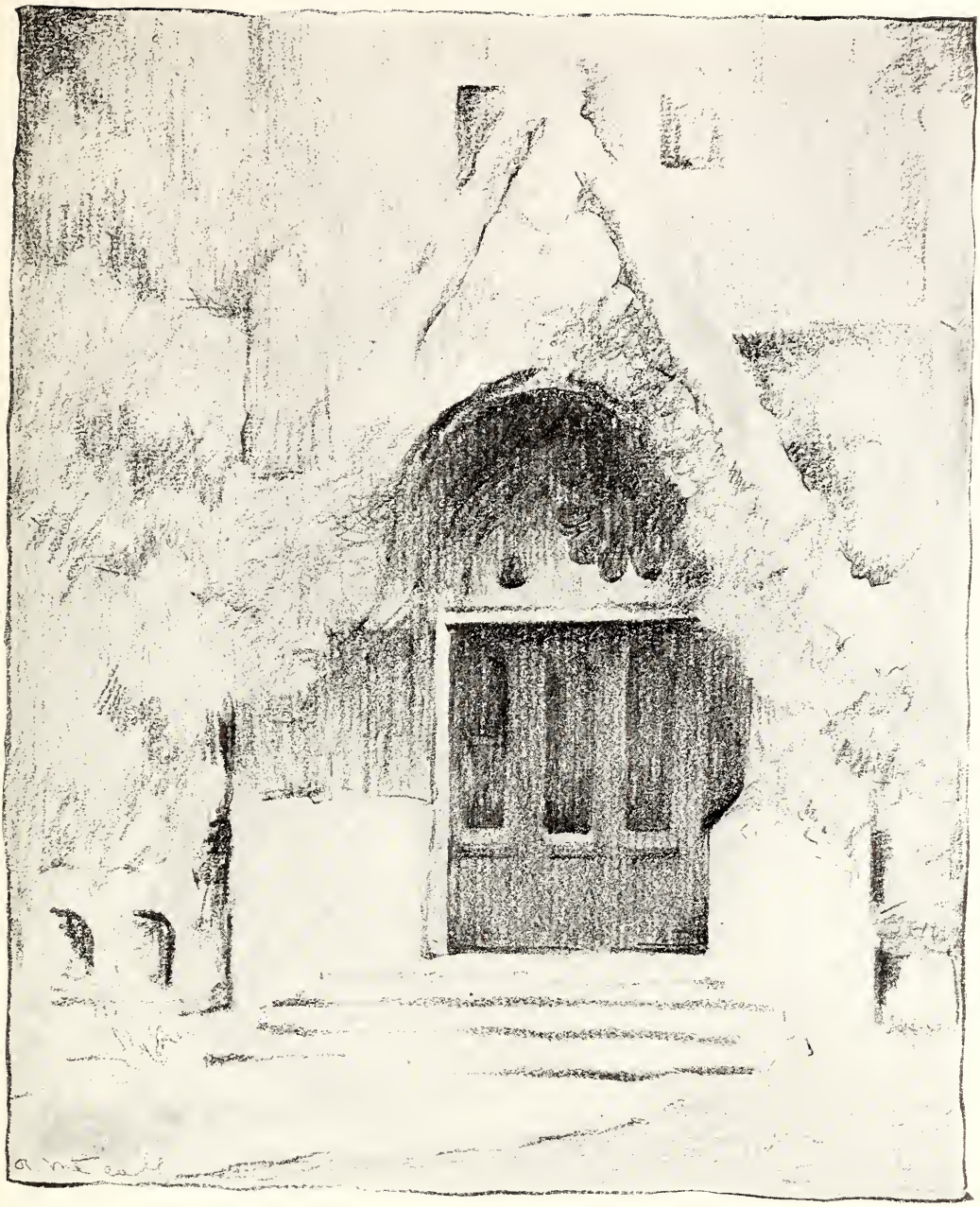

From a Pencil Drawing by
Robert Metcalf

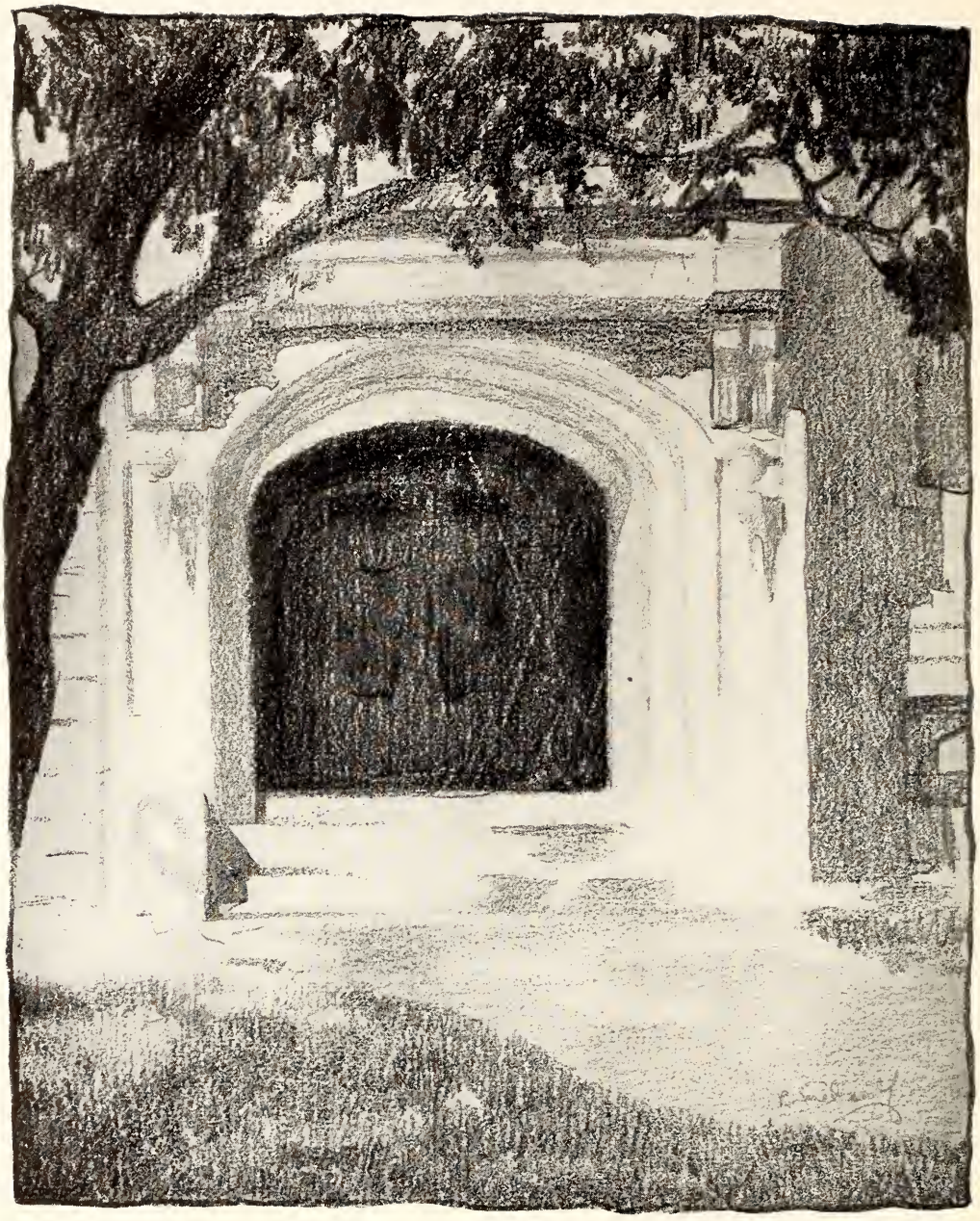

From a Pencil Drawing by
Robert Metcalf

Appreciations

DUE credit should be given to those who by their contributions have helped the Staff make this book a reality. Therefore we take this opportunity to express our appreciation and gratitude to all those who have been instrumental in bringing out the best we had in the form of The 1924 Wittenberger. Especially do we wish to mention the following who gave much time that they might do their best:

Mr. Russel Snook for the photographs, of interiors and campus, and the valuable suggestions which he has given. Mr. Edward Hunter for the etchings of our campus and his help in advancing ideas. Mr. Robert Metcalf for his drawings of the campus and personal interest. Mr. James Gilbert for his help in organizing the snapshots. Mr. Ben Netts, who, although compelled to leave school, still gave us his time and best efforts; also for his fine campus pictures and interest at all times. Mr. Meredith Baumgartner for drawings of section headings. Mr. W. L. Shrigley for photographs and personal interest which he has shown. Mr. Howard Webber for photographs. Mr. John Kreis for photographs and his interest. Mr. Otis Crosby for drawings of Division headings. Miss Thelma Foreman, Mr. William Bennett Shimp for drawings of Section headings and Mr. Ralph Portz for drawing of title page and posters. Mr. William Farmer for drawings. Miss Helen Hayes for photographs of commencement day exercises. And to those friends on whom the editor has so frequently called.

For writeups we wish to thank the following: Miss Mazie Swearingen, Mr. Robert Hiller, Mr. Loyal H. Larimer, Mrs. J. Philip Schneider, Mr. Merle Constiner, Mr. Gerald Busch, Mr. Erwin Spees, Miss Ann Belle Bohlender, Mr. Marshall Bailey, Miss Margaret Tustison, Miss Margaret Hunter and Mr. Charles Harris.

Too much credit cannot be given to:

The Baumgardner Studio for the pictures which they have made and have put so much effort into, and for their ever ready response to the wishes of the Staff.

The Springfield Engraving Company for their co-operation and the quality of their engravings.

The Lagonda Publishing Company for their courtesy and efficiency in giving us their best in printing.

Life in a Big College

or

Youth's Struggle with Ye Demon Sophistication

FORMERLY PUBLISHED UNDER

Where Is My Wandering Boy Tonight?

Preface

THIS is quite an unusual honor I am paid. Writing a preface to that stupendous volume now under the press title of "Life in a Big College." Who might have thought that I, William Jennings Bryan, should have been asked to touch this phase of our corrupt universe? But "Deus et populi volunt" as Virgil so aptly puts it. No one ever thought of evolution where Virgil was.

But back to the start. I have read this scholarly work through five times and wish to say it is the best thing of its kind that I have read since I happened on the scenario of "Human Wreckage."

It is indeed pleasing to learn that somewhere in the, my, United States the virgin Innocence rules supreme with her pearly scepter. I wish a Merry Christmas to the Seminary boys.

W. J. B.

History of the College

AND it did come to pass that in the year of our Lord 1924 that a great clamor arose from the multitude attending the college of Wittenberg. So exceedingly great was the cry which arose thence, and so long continued was it, that the faculty took heed thereunto.

And so it came to pass the great cry did much good in the college of that land, and because of it "The College of Sophistication" was made to appear.

Now the reason for the great uproar was this: the ordinary curriculum gave them not a chance to express themselves. And so it was that those desiring to take their places as the most blase in elevated society made sudden outburst among them.

Already they have caused to appear several glorious buildings at that place. All contain that necessity of life, a soda fountain, and on the ground floor one findeth the hall for dancing. Each classroom also containeth folding beds for the occupants thereof! The enrollment increaseth steadily.

Admission—To be admitted to the College of Sophistication it is necessary that the candidates pass the unintelligent exams and own a machine (Fords and sewing not included).

Degrees—

S. B. (For males) Sophisticated Bachelor.
L. L. (For females) Ladies of Leisure.

Requirements for a Degree—

It will be necessary for the student to spend at least six hours a week in class to graduate in eight years. Overeagerness to graduate is unsophisticated and will be dealt with accordingly.

The requirements are—

1. Late to all classes.
2. Cut half of them and appear indifferent to the rest.
3. Break at least two dates for formals.
4. Flunking from several less important colleges.
5. Wear your hat at a precarious angle (if male) perched on your nose. If female always carry Fatimas.
6. Must have been engaged at least three times.

Fees—You may need several bank accounts but don't bother about such commonplace things yet.

Refunds—If course is not satisfactory after six weeks trial all money will be refunded.

Curricula

Astronomy—
Constellations (study at night in couples).

Athletics—
Indoor sports (hand-holding, necking, swinging dumbbells).
Mexican (bull throwing, etc.).

Economics—
Discontinued until demand increases.

English—
Slang (all latest dope). A practical course.
Profane language (laboratory course on the gold links).
Old English plus Scotch (how to get away with it).

History and Appreciation of Art—
It is the aim of this department to give the students interested an intelligent idea of Fine Art.
Facial Makeup (Rouge, Lipstick, Facial Clay, etc.).
Culture of Mustaches (pruning and brilliantine).
Reducing (slow but sure).
Sculpture (perfect 36, etc.).

History—Modern and Medieval—
History of Love (just for engaged couples).
Ancient mannerisms (Valentino trousers, side burns, etc.).

Home Economics—
The way to a man's heart (preparing food, etc.).
Dietetics (how to diet, etc.).

Psychology—
Flirting I (theory of hand-squeezing).
Blind Dating:
Davenport Department (laboratory prerequisite Flirting I).
Breaking Dates.
Porch Swinging.

Examinations not to be given during 1924-25. The office will be too busy to bother.

CLASS CARD

THE COLLEGE OF SOPHISTICATION

REQUESTS YOUR PRESENCE AT A CLASS TO BE HELD

FROM 8 TO 12:30 P. M.

AUGUST 12, 1924

R. S. V. P.

The sky was downcast, heavy, threatening; flashes of lightning darted thru the deadly stillness, The wind roared and the earth trembled—and in blew Brees. And, strange as it may seem to you, my college bred brethren and sistern, learned in the mysteries of science and philosophy, the wind did not seem in any degree to have abated, although all the windows and doors were closed. All those in favor of subjecting this to a referendum on the whys and wherefores, please say aye.

This fine-looking specimen of manhood seems in his poor deluded fashion to believe that sideburns are the latest in men's fashions. O that Fate might grant that he know the worst—they disappeared three long years ago. Alas and alack! could he but know! But perhaps they serve as penwipers! Had we poor mortals not been taught that no human being could be perfect, we might be tempted to consider him sans sideburns, the one and only perfect one in captivity. His perfect self-control, his all-consuming conceit, his patience and self-sacrificing, have all conspired to make him such. What a conspiracy! And his only fault—he dropped the final "e" from his name.

What have we here? What have we here? Professor Anderson, Professor Anderson, the famous cowboy humorist, captured in the wilds of Oklahoma and brought to this college at an enormous expense. In his native haunts the professor roams about ever seeking the elusive bull, which when he finds he seizes by the tail and whirls around his head thrice. Then with a mighty effort, he sends the bull hurtling through space. Thus the professor has gained great renown as an athlete "Mexicana."

Note the cigar which the professor smokes. It is a twenty-five center. Presently he will throw it away, as he expects to find a better one a little farther down the road. He is soon to enter a six day bicycle race and must get in training. His skill in handling the iron steed is second only to his ability in hurling the male cow.

As a humorist the professor stands without a peer! It is no uncommon occurrence to see an unconscious student removed from his classes after a paroxysm of mirth induced by one of the professor's merry quips. For such is the potency of these jests of Oklahoma.

And in the next cage—

Presenting for your approval Doctor Linn, Professor of obnoxious odors. No, gentle reader, he is no relation to the Smith Brothers. Why does the doctor wear the whiskers? Because he wishes to keep his chest warm. Rumor hath it that he has been offered fabulous sums to pose for Danderine ads but this has never been verified. When approached on the subject the doctor blushed furiously and said, "Yes, I am highly in favor of the Bok Peace Plan."

By some of those most intimately connected with the doctor it has been suggested that he is saving the foliage for a mattress. Others say that this is not the true interpretation, but that the doctor is acting as a model for a new artistic masterpiece to be entitled "Twenty Years Without a Shave." For the best essay on the subject we offer a prize of three slightly used Gillette blades.

Glee Club

This fine, upstanding group of young men are the winners of the Inter-Collegiate Glee and Mandolin Club Contest. Their smile of victory is plainly seen in this picture, which was taken shortly after their thrilling performance.

The College Band

This remarkable action photo depicts the spontaneous reception accorded a member of the college band on the completion of an exceedingly difficult selection. As a musical organization the band stands alone; the peer of its kind. Originally it was composed of ten ukeleles and a bass drum, but lately has been augmented by the addition of two zithers and a trombone.

Dramatics

Fade away! ye shades of Barrymore and Duse! Ye are eclipsed! Never was there such drama as was presented in the college play "Did She Fall or Was She Pushed?" Women fainted and strong men wept bitter tears. Small wonder with such heart rending scenes as these.

"FADDER, FADDER, FOR VY
DID YOU SELL DER OLD FARM
VEN YOU COULD HAVE GIF DER
DAMN PLACE AVAY"?

BRUNHILDA and EGBERT
ENGAGE IN A NECKING MATCH.

Athletics

The identity of our team which has been kept a secret all year will now be disclosed. Read and be astonished:

Name	Position	Preparatory School
Sniffly	Hitterback	Murdersburg
Rottan	Fishing Tackle	Pill
Crumb	Money Back	Exitter
Doorman	Canvas Back	Harnessville
Draft	Touch Back	Endofher
Drools	Bitter End	Worsther
Legendary	Humpback	Peddle
Drivel	Get Back	Hotkiss
Cladwell	Dissenter	Sing Sing
Passball	Jail Guard	Turnkey
Senile	Crackle	Dumb
Booby	Left Behind	Handover

'Twas the great game of the season. The Tigers were to meet the Giants in mortal combat. Long before the game the Stadium was packed with a mad, milling mob, eager for blood. Down in front the cheer leaders goaded the crowd into a frenzy. Their thundering cheers, sweeping in avalanches across the field, seemed to shake the structure to its very foundations. First the Tigers would hurl their defiance:

"Our peerless representatives!
Our glorious defenders!
Strive! Endeavor! Emerge victorious!"

But before the echoes died away the Giants flung back their challenge in their teeth:

"Neva doma ne spatch!
Wenn wir zu bett gehen
Nous sommes tres fatigue
Si! Si! Senor!"

Suddenly the fans lost all reason—the teams were trotting out on the field. 'Twas truly a sight to stir the blood of the sportsman, the gay colors—the booming bands—the savage crowd—and down there on the green twenty-two good men, tried and true. Then it was that many a heart did flitter-flutter with many a flit and flut. Ah! the glory of strife!

The Giants won the toss and chose to be East Wind, also melding a double pinochle for a total of two hundred points. Away to a good start it looked as if they would surely capture the gonfalon. But on attempting a pass, their captain threw a seven and the bones went to the Tigers on their own twenty yard line. Now if ever was the time to do! Goof, the huge tackle, was called back, and the ball was served. It went low, however, and into the net, forcing Goof to use his mashie. Entirely equal to the situation, he met the ball squarely on the nose for a three-bagger, but because he carelessly knocked down the hurdle in the third flight, he was allowed but one hundred and fifty markers. Growing wary the Giants now went into conference and decided to call for a new deck. This was provided and the Tigers, to prove that the deal meant nothing to them, drew four red seasons. Oh, hell! said the coach who up to that time had taken no part in the conversation (which remark showed deep meditation on his part). On the next play the Tigers attempted to send their lanky center through but he was disqualified on the grounds that if he fell down he would be half way there. Merely to show his disgust at the decision and through no personal animosity, the center knocked three of the referee's teeth down his throat. Immediately a great roar was heard from the stands—the mutterings of a half-wild mob—and in a great, surging wave they swept out on the field—

[*To be continued if ever*]

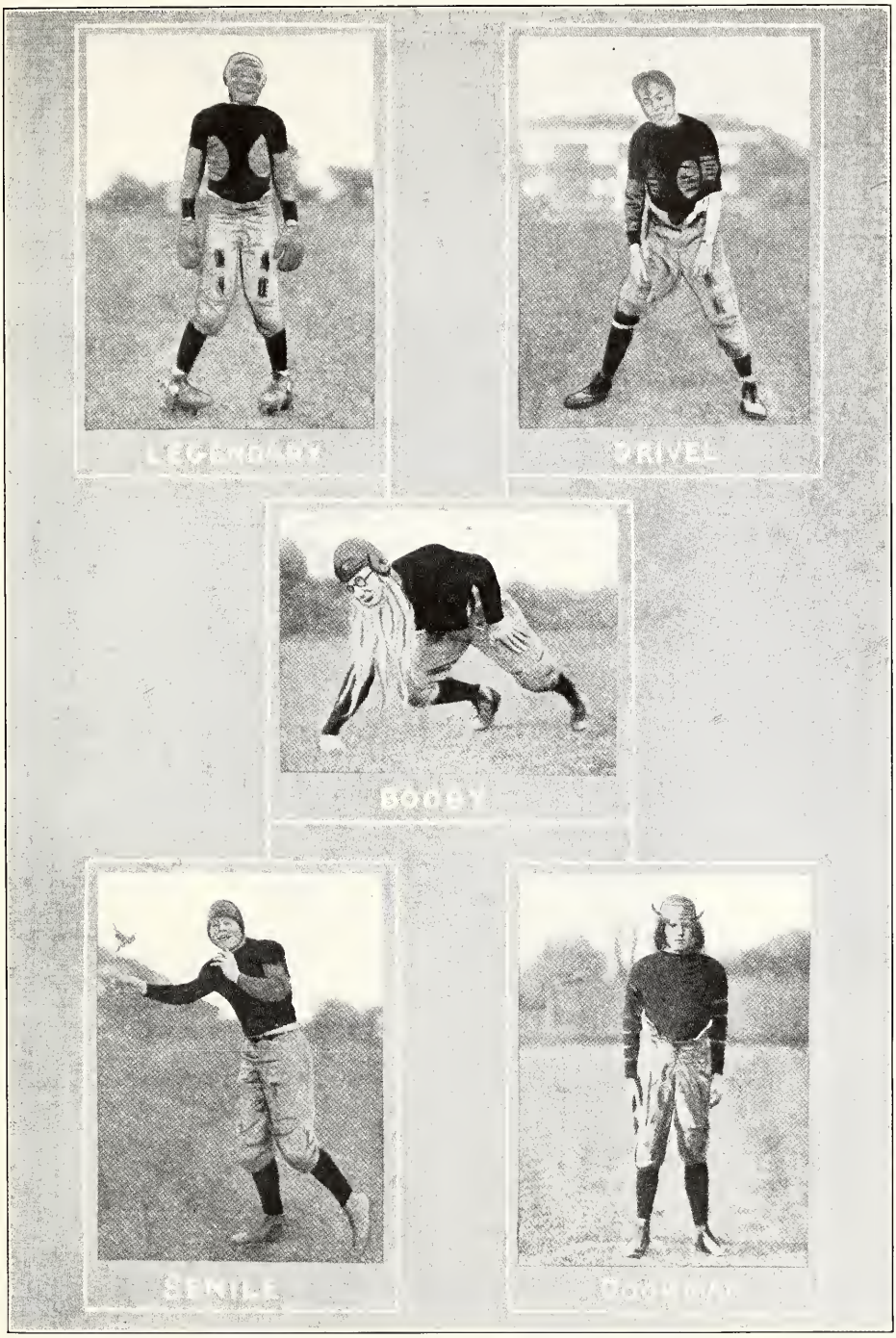
LEGENDARY
DRIVEL
BOOBY
SENILE

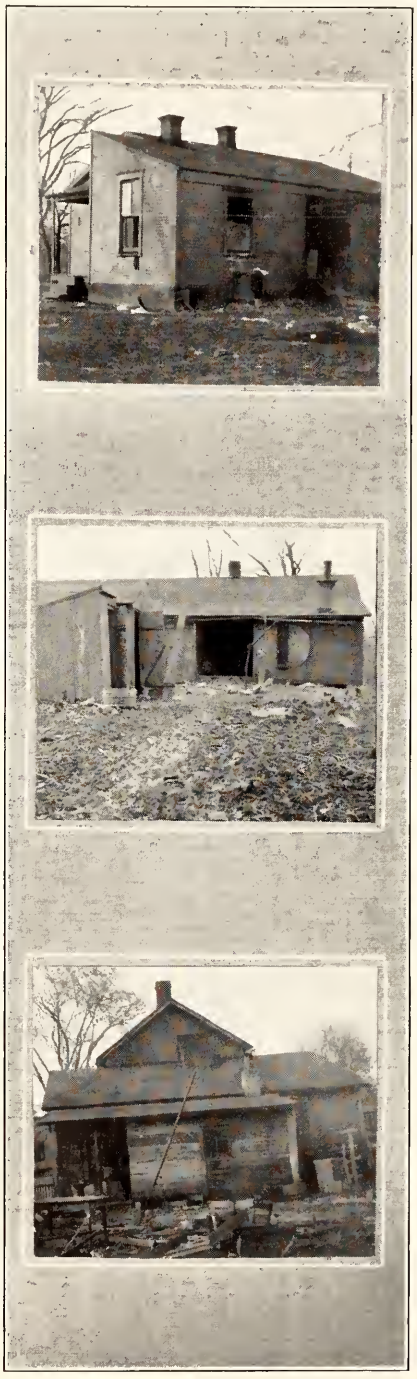

PI ALPHA EPSILON

No, Gwendolyn, this is not an hermitage. The inmates sequester themselves only because they are so different than the rest. No reason has been advanced for their existence, but it is supposed that their mission in life is to provide practise specimens for barber colleges. Perhaps they are the Missing Links. This theory would seem much more plausible, although if they should suddenly disappear no one would miss them. Aye, compare the gigantic thatch of a Pi Alph to the puny growth of an orang-outang. Even that will not change the name of Arkansas.

KAPPA PHI

Herein does dwell a motley crew. Assembled from the four corners of the earth and brought together under one roof, they put Barnum to shame. Never did he have such sword swallowers as these. It is their proud boast that even the most inexperienced can eat twenty knifefuls of peas and never drop a one. However, it is feared they cheat and mix them with their mashed potatoes. Once on a time they essayed the use of forks, but the soup ran right through them, and coffee can be stirred as well with the index finger. "Say, who is this guy Sterling that has his name on all silverware?"

BETA THETA PI

All Hail! On our right is the famous palace of one John Barleycorn and his loyal supporters. "Down with booze" is their motto and they strive at all times to live up to it. Hark! They burst into song: "I love her still." Hast heard of the Beta loving cup which will be passed around? The cup is to be awarded to the Alpha Delts and the loving shall be given to the Alpha Xis.

PHI KAPPA PSI

And what, pray tell, is this? Why, 'tis none other than the magnificent residence of the Phi Psis. Situated as it is, it makes a good waiting room for those desiring to ride the Toonerville Trolley. These worthy fraters have but to dash madly out the portal, and lo! the car awaits without. (Who said without what?) Because of these excellent advantages of transportation, these springhtly lads are wont to infest that district known as Irish Hill. This association with the daughters of the ould sod accounts for that well known saying, "the Phi Psi police badge." Erin Go Bragh!

ALPHA TAU OMEGA

This palatial mansion is the A. T. O. Home for Shiftless Athletes. A. T. O. i. e., All Tired Out. So weary are these mortals from their terrific exertions on the field, that when the pink-tinted dawn greets the world they are unable to make their way to the Halls of Learning. This absence from the haunts of knowledge may possibly be attributed to a desire to keep away from the common herd. For be it known that these boys are exclusive. They are very good. Ask them and they will tell you about it. They are the originators of the "Blushing Violets" or the "Society for Self-Admiration."

PHI GAMMA DELTA

Phi Gamma Delta. Protector of the woiking goil and provider for Gus Sun. In the last six months they have paid for three of the tables at the Fairbanks pool room, but have neglected to call for them. Every Monday afternoon a chapter meeting is held at the New Sun Emporium for The Presentation of Refined Comedy at which every brother is present and applauds lustily. Their weakened intellects can appreciate this form of the Muses. In their idle moments they while away the time by thinking up cute things to say to Goitie when she gets off woik tonight. Yes, she is on long distance this week. "How did youse guys know we wasn't co-eds?"

The Dragons of Mah Jongg

In days of old when grim Pung Chow
The Chinese Empire reigned,
Each subject to him did kowtow
Or he was straightway chained.

Throughout the land could not be found
A man of any birth
Who would not kneel upon the ground
And bow him to the earth.

Until at last from far-off lands
There came a swarthy youth
With muscles like great iron bands
And manner rude, uncouth.

He would not bow before the king,
He swore by great Kwee Tee
Not if the peacocks ceased to sing
Or the East Wind ceased to be!

And when Pung Chow did hear of this
Did his face with anger flush;
His breath came short and with a hiss,
He vowed the knave to crush.

In chains of iron the youth he cast
And had him weighted down,
And to a pillory made fast
For all to see and frown.

But through the town there came a roar
That turned all there aghast.
Each hurried home to lock his door
And thought that day his last.

For from the kingdom of Mah Jongg
Three fiery dragons came
Each carried in his nose a gong
And each one belched flame!

And when the youth did hear this sound
He rent his chains asunder,
And flung them down upon the ground
With crashing sound of thunder.

Then straight he sought the dragons out
As through the town they went,
And grabbing each one by the snout
He each one double bent.

Oh, the youth was dined and lightly wined,
For he had done no wrong.
He freed the land from an iron hand
And the Dragons of Mah Jongg

Ye Towne Gossip

(Apologies to K. C. B.)

Good morning:

The other night one
‡ ‡ ‡ ‡
Of the boys fixed me up
‡ ‡ ‡ ‡
A blind date;
‡ ‡ ‡ ‡
Well, it wasn't bad, and we
‡ ‡ ‡ ‡
Went to a show
‡ ‡ ‡ ‡
And when we got home
‡ ‡ ‡ ‡
I had decided
‡ ‡ ‡ ‡
Not to hang
‡ ‡ ‡ ‡
Around, but to leave
‡ ‡ ‡ ‡
Right away;
‡ ‡ ‡ ‡
But when I noticed
‡ ‡ ‡ ‡
How carefully she pulled down
‡ ‡ ‡ ‡
All the shades
‡ ‡ ‡ ‡
I changed my mind.
‡ ‡ ‡ ‡
Tomorrow night
‡ ‡ ‡ ‡
I have a date with
‡ ‡ ‡ ‡
Her again,
‡ ‡ ‡ ‡
And I don't think
‡ ‡ ‡ ‡
We will even
‡ ‡ ‡ ‡
Go to the show.
‡ ‡ ‡ ‡
I thank you.

When I Was A Kid I Thought—

That Helen Protzman was president of the Women's Pan-Hellenic Association because by associating with the Greeks she could learn enough to start a restaurant.

That Ethel Wisehart's middle name was Maggie—but where's Jiggs?

That Raymond Pfeiffer ran the college and was the student body.

That Tommy Ness would have made a good officer in the army because he ran his squad so well.

That Betty Larimer was Edison's original model of the talking machine—terribly popular and heard everywhere—we mean, of course, the machine.

That Bob Taylor was taking his daily dozen when he led cheers.

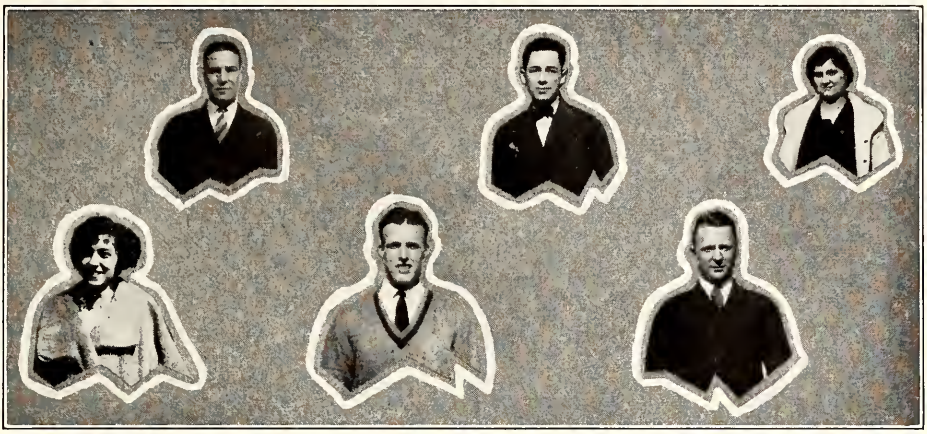

That "Connie" Gardner, Chairman of the Student Chest Drive, was head of some new movement for lung exercise.

That Bill Simon was the author of that famous novel, "How to Speak in Public."

That Annabelle Bohlender, head of the Hiking Club, just went on hikes to get specimens for the Bug Club.

That Kay Kohler was the girl that "Last Night on The Back Porch" was written about.

That Dick Criss rolled his basketball socks to show his dimpled knees.

That Jimmie Bowers, Editor of the Witt, must be an awfully funny man to write all that stuff.

Testimonials

Dear Sirs:

Before I entered the College of Sophistication my parents despaired of my ever becoming a great social success because my hair parted naturally on the side instead of in the middle. But thanks to your course I am soon to become a floor-walker in one of the largest department stores in the city.

Yours sincerely,

LUTHER ROEHNER.

Dear Sirs:

The course in porch swing construction alone would be worth a small fortune to a sincere devotee of Sophistication. You may use my name.

Yours truly,

PAUL LARIMER.

Dear Sirs:

I feared I was a failure in life until I entered the College of Sophistication, as my friends accused me of being slow, and I knew of no way to overcome this tendency of mine. However, after three weeks in your course, I am now prepared to meet any emergency with poise and sophistication.

Yours affectionately,

ARTHUR ALESHIRE.

Dear Sirs:

The College of Sophistication has simply opened up a new world for me. Not until I registered did I realize that it was perfectly correct to wear grey trousers with a blue coat as a morning costume. I feel that I am now a distinguished figure on the campus.

Yours,

CORNIE SHEID.

Dearest Sirs:

How little I thought when I entered your school that I would soon be giving lessons to dear little pupils of my own at five dollars an hour. But I am, and you, dear, darling directors of the College of Sophistication, how can I ever thank you for all you have done for me?

Oodles and oodles of gratitude from

LENORE KAUFMANN.

Patronize Our Advertisers

Six business men were in the habit of playing poker at various times during the year, and at the end of each year would total up their losses and winnings. They generally found out that their resources were about 50-50. One day a man from New York was invited to join the game. He accepted and after a few hours of playing, much to their surprise, they woke up to the fact that he had "cleaned" them all very thoroughly. The man returned to New York, and when at the end of the year the six players totaled up their finances, their books did not show a 50-50 split, but a 10 per cent loss. The man from New York did not care how their accounts balanced—their money was in New York and lost to local advantage.

Yet—

Such cases are continually coming to the point in student life and local business men bank on the students of Wittenberg College to patronize them in their efforts to bring the latest styles and best quality of goods to Springfield.

Yet—

Some students fail to recognize the seriousness of their responsibility and go to neighboring towns and purchase from traveling salesmen, who have no interest at all in the college, to buy their necessities of life. Let us think a moment—students—who backs old Wittenberg to the last ditch in everything she undertakes? There is only one answer to it—the merchants of Springfield; therefore, back those who *back* you and *Patronize in Springfield.*

O'Shea Knitting Mills

MAKERS

Athletic Knitted Wear for Every Sport

CHICAGO, ILL.

2414-24 N. Sacramento Ave.

SHERMAN LUNCH

23 E. MAIN ST.

SPRINGFIELD'S BEST EATING PLACE

"Service with a Smile"

—AT—

HAM'S BARBER SHOP

COR. FOUNTAIN AND NORTH

THE FINISHED PRODUCT OF SERVICE

The modern fountain bespeaks the last word in scientific development. Our delicious Sundaes and Quenching Drinks are evidences of our advancement.

SHAWNEE PALACE OF SWEETS

Hats and Caps

POPULAR PRICES

BUCKEYE HATTERS

7 SOUTH FOUNTAIN AVENUE

Wren's

We Believe in Wittenberg— Wittenberg Believes in Us

RUGS AND DRAPERIES
IN FERNCLIFF HALL
WERE FURNISHED BY THE
EDWARD WREN CO.

For College Men—For College Women—
Apparel and Accessories for every occasion.
Style and Quality—Moderately Priced.

SPRINGFIELD'S GREATEST STORE

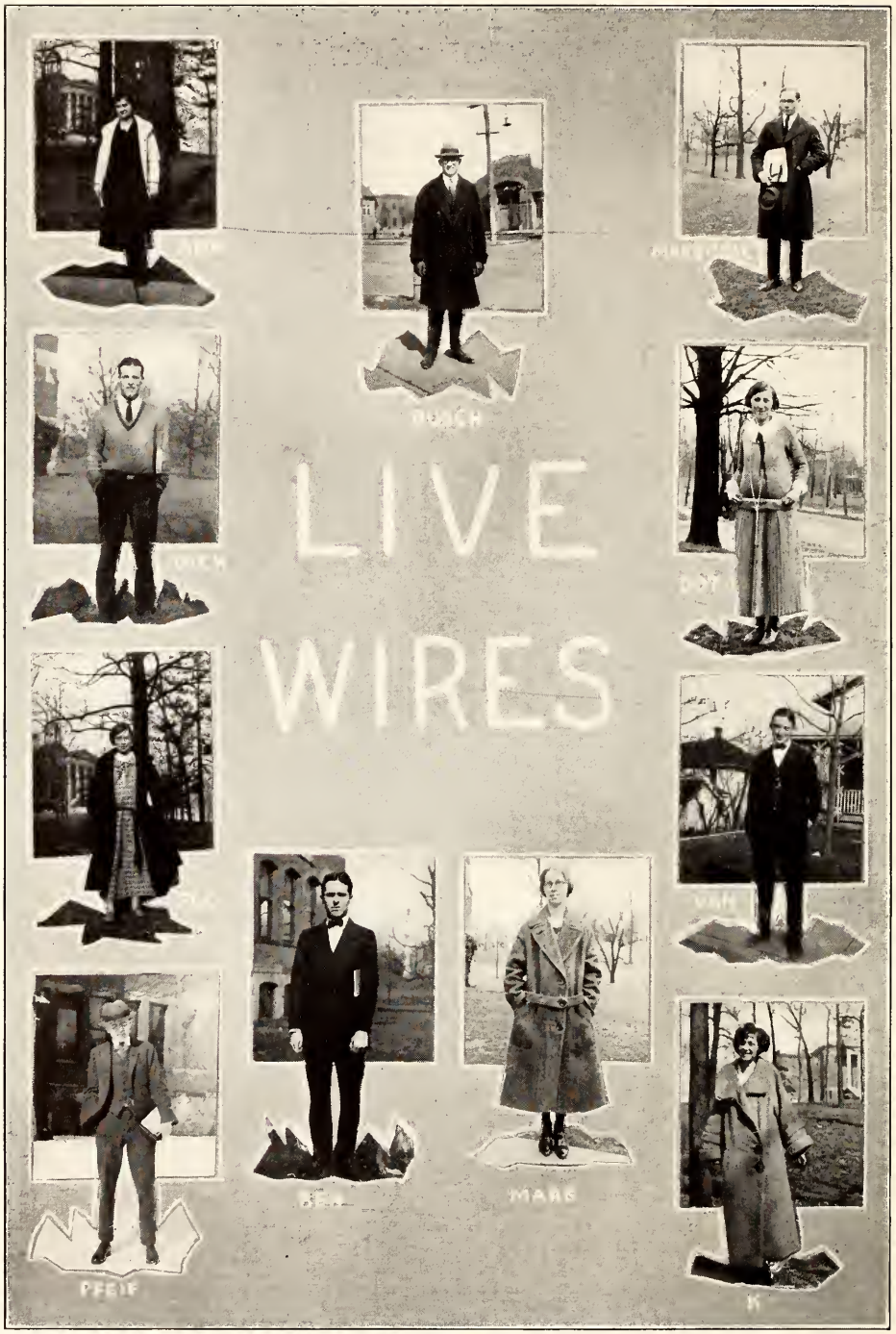
LIVE
WIRES
PFEIF
MABS

Baumgardner Studio

H. B. FRY, Proprietor

King Block

PICTURES

FOR THE

WITTENBERGER 1920 to '24

In the Year ———

In the early days of King Tulloss many people gathered from all quarters to make merry on the college green and to celebrate the coming of the new king. The maidens danced and the orchestra played and there was indeed a great procession when the May Queen was led to the throne to be crowned. But the clouds gathered and the people grew afraid lest it might rain and spoil their pretty party clothes.

Then there arose a mighty man the Dean who stood right out in front of the vast gathering and announced in a loud voice: "It will not rain. It will not rain." And the people believed him and said: "He knows. Is he not a Dean?" But soon it grew dark and the wind blew and the heavens opened their gates and it rained as it had never rained before, and the people were unable to get to their homes before they were soaked to their very skins. Then the people murmured in their hearts against the mighty Prophet and his counsellor Harperus, who had helped him figure out that it would not rain. But the Dry Cleaners were glad for they waxed fat and grew rich.

The people in another year gathered again to do honor to the great King Tulloss. This time, the mighty Dean and his wise counsellor put their heads together and said: "We declared that it would not rain and it did rain. This time we must be sure that it will rain." Then they consulted their charts and their glass tubes and became convinced that it would rain. At any rate they would see to it that it did rain. So the Dean ordered a great tent to be put up on the campus and saw to it that the people went therein because he was sure that it would rain and that the people would be convinced of his knowledge of the skies and the clouds. But the sun came out and shone through all those days and it grew hotter than blazes and not one single drop of rain did fall.

Then the people and the faculty lost faith in the Rain Makers and there was much grief in the heart of the guardian of the Treasury, Old Benny, because the tent had cost much monies, and because there was no use for it at all, and because he and the King and the wise Faculty had been deceived by the two readers of the charts and glass pipes. Then there was great sorrow in the hearts of the Dry Cleaners and many of them waxed lean and poor and indeed some of them did die in the Poor House.

MR. AND MRS. .....

ANNOUNCE THE FLUNKING OF THEIR SON

.....

WILL BE HOME AFTER JUNE FIRST

These beautiful cards may be had at greatly reduced rates.—Adv.

—Meet your friends.
—Play hand ball.
—Take a swim.
—Use the gym.
—Read, write and lounge.

AT THE

SPRINGFIELD
Y
M
C
A

13-15 NORTH FOUNTAIN AVE.

Students Membership $9.00
(Full Privileges)

Hotel Bancroft

THE reason so many Wittenberg functions are given here is that the young women are just as much at home as the young men, whether in the lobby, the mezzanine, or the dining room.

The Grill Room Service
From 8 to 12 o'clock at Night
—is most appealing.

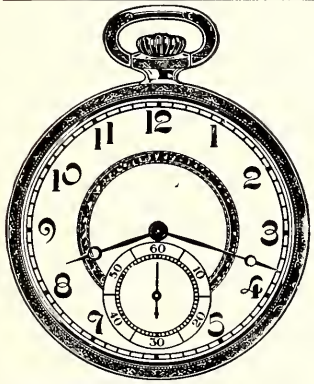

Watches Jewelry Diamonds Clocks

A. Hube & Son
Jewelers

19 W. High Street

Fine Watch and Jewelry Repairing

The Tribune Publishing Co.

Commercial Printers
and Linotypers

Center 1390

138 West High Street Springfield, Ohio

Wittenberg's Favorite

PRINTERS

SPECIALIZING ON
FRATERNITY and
SORORITY WORK

The Dase Printcraft Co.

5-7 West Columbia Street

SPRINGFIELD :-: OHIO

THE CRAIN PLUMBING & ELECTRIC CO.

Plumbers, Steam Fitters and Electricians

20 N. LIMESTONE

PHONES C. 201

CONVEX ELECTRIC SIGNS

Are the lowest priced and most economical Electric Signs on the market. Made entirely of galvanizing steel, designs in bright enamels.

Non-breakable—Wind proof

We can produce any design.

Convex Signs Save 75% in electricity over studded signs.

THE McSAVANEY CO.

Greenawalt Bldg. Springfield, Ohio

DILL & COLLINS CO.'S

D TRADE MARK

HIGH GRADE
PRINTING PAPERS

The incomparable papers for school and college publications.

Manufactured by

DILL & COLLINS CO.

Master Makers of Fine Printing Papers.

PHILADELPHIA

SAWHILL-DOLBEER CO.

Fine Pianos

High and Center Streets

The Hofman-Green Jewelry Co.

33 YEARS IN THE ARCADE

We give a special discount to Wittenberg Students

GRANT'S MEAT MARKET

Where Quality Begins in

Meats and Canned Goods

112 South Limestone St. Established 1834 Phone: Center 91

Compliments of . . .

LEFFEL BAKING CO.

ARCUE BUILDING

The Springfield Planing Mill & Lumber Co.

721 West Columbia St. Phone: Center 29

SHEETS

Cleaner and Dyer

1 West Columbia Street

Main 711 Hours 9 to 6

DOROTHEA GLENN

Portrait Artist

Suite 601—Bancroft Hotel Special Rates to Students

MATTIE GUTHRIE

Delicious Hamburgers

MYERS MARKET

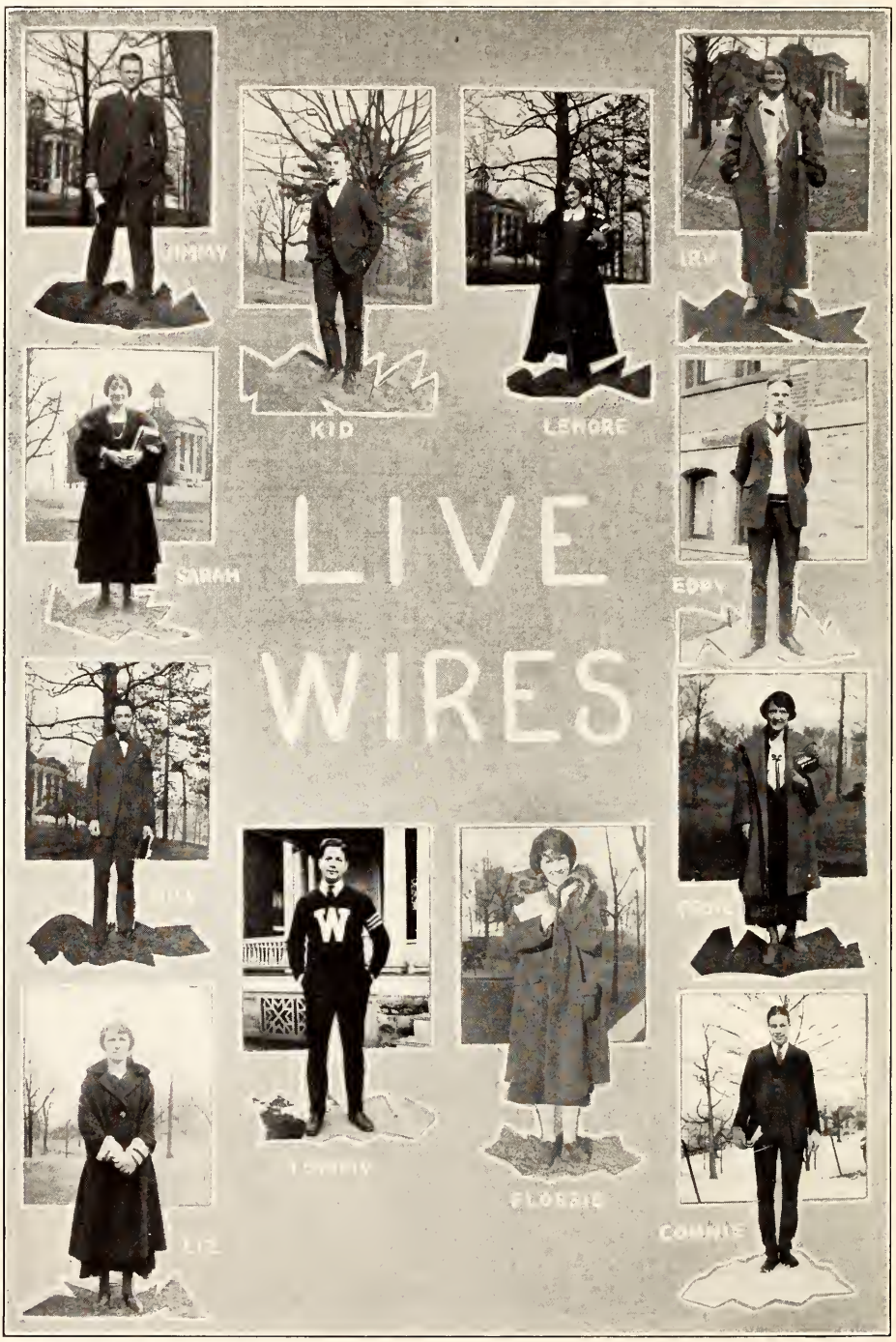
LIVE
WIRES
KID
LENORE
SARAH
EDDY
W
CONNIE

The Springfield Engraving Co.

The engraving of this book
was done by us

ENGRAVING OF SUPERIOR WORKMANSHIP

4th Floor, Kelly Bldg.

EDW. G. SCHMACKER URSHA JOBE FRED. C. ADAMS

THE SCHMACKER MARKET CO.

Groceries—Meats—Baked Goods

Both Phones 1153 **131-133 West Main St.**

COMPLIMENTS

VAN ORMAN HOTELS

HOTEL SHAWNEE
SPRINGFIELD, OHIO

HOTEL McCURDY
EVANSVILLE, IND.

HOTEL ORLANDO
DECATUR, ILL.

FRED VAN ORMAN, Pres. **F. HAROLD VAN ORMAN, Mgr.**

LOOK! Who is Here?

THE COLLEGE BOOK STORE

A good Book Store is almost as necessary to a College as buildings and professors. We have had eight years of experience in supplying the book and paper needs of Wittenberg students. We have tried to serve them kindly. We guarantee fair treatment. NO over charging or misrepresentation. We are Wittenbergers; come in and make yourself at home.

SAMUEL SCHWARM, '75, Prop.

Proper Conduct at a Sorority House

There are nine ways to conduct yourself at a sorority house. The first eight may be discussed with Dean Miller. The other and only prevailing one will be discussed at short length in this lecture.

First is the item of clothes. Oftimes it is neglected, and as a result many romances which had favorable beginnings are shattered prematurely. Groom yourself in such a way that the impression you want to get across is unmistakable. Thus, do not think that you will be mistaken for an eccentric poet if you appear correctly attired in every way, with the exception of being mnius your trousers. People will merely imagine that you are impersonating Harry Lauder. Obviously, if the sorority is a blind institution, the matter of clothes may be utterly disregarded.

Before you enter the house, make up your mind to appear nonchalant throughout the evening. A good way to rob your face of all power of expression is to use Fels Naphtha soap. Now just try to smile.

Next, practise hand-shaking. You will have to know how to shake hands with two types—chaperons and sororiety girls. Your roommate is captain of the football team. Practise with him and attempt to appear as delighted as possible when he attempts to mutilate your hand. This will put you hep as to the proper way to register when the house-mother gains possession of your paw. To get used to shaking hands with your date and her sisters, tie your washrag to the doorknob, and grasp it gently ten times, being careful not to wrinklke it.

Now you are prepared to enter the House of Many Adventures. If the date is arranged for eight o'clock, you should arrive as the chimes toll eleven-thirty. Then by clean living and a rugged constitution, you may be able to hold out until the said date puts in an appearance. While you wait, you will be scrutinized very closely by the females who are supposed to keep you in the house. One pleasant way of spending your time is to play horseshoes with the house-mother; that is, of course, providing they keep horses. You might ask anyone around a few leading questions, such as: Have you any popular girls in this organization, and, if so, how many and why? or, Do they specialize in activities or are they good-looking, etc.

As soon as your line of small talk runs out, you should say: "Gee, but I like to play pranks." If you are seated near the doorway, you will stick your foot out and trip the next person who enters the room, and send her sprawling. This is one way of getting everybody in the house to know you. You will soon have achieved the reputation of being "differential."

After several generations the lady fair herself will trip doen stairs (if you happen to be looking at her), and the date will start.

Upon returning, always march straight into the house, no matter what the time, and smoke a cigarette. Gaining admittance after four o'clock in the morning may be achieved by disguising yourself as Dean Webb or else growing side-whiskers so that the house-mother will think that you are Santa Claus. The easiest way to solve the problem is to get Dean Miller's ideas on the subject as he knows all the schemes that have been tried for the last fifty years.

Courtesy - Safety - Service

THESE ARE THE ESSENTIAL THINGS IN
GIVING TO THE PUBLIC

GOOD TRANSPORTATION

We Challenge Any Transportation Line for—

COURTESY TO PATRONS
SAFETY IN TRANSPORTING PASSENGERS
SERVICE RENDERED IN ALL KINDS OF WEATHER

HOURLY CONNECTIONS TO

Dayton-Richmond-Indianapolis-Columbus-Newark-Zanesville-Troy-Piqua-Greenville

RED STAR BUS LINES

FOR SPECIAL TRIPS

Call F. E. ROOF or R. J. WEST -:- Main 4716

Dear Sirs—

When I first came to college, just fresh from the farm,
I wore woolen leggings to keep myself warm.
My hair I combed back in a nonchalant way,
And the life that I led, well, it wasn't so gay.
I shudder to think of my innocent talk;
My pleasures were eating and taking a walk.
I studied and dug like a dog after bones,
I hated the flappers and cakies and drones.
Continuing thus, I might have gone mad,
Until quite by chance, I spied out your ad.
I resolved on the instant to cut a big dash,
Away to the mail box I flew like a flash.
Just look at me now and see what you think.
Of the way that I vamp and chatter and slink.
Hear how I talk; I've a terrible line,
Beauty and wit and vogue all combine
To make me a person of polish and swank;
For me the men perish and rob the state bank.
As I think of the pleasures of my education,
I boost for the College of Sophistication.
I am what I am because of your school;
Most lovingly yours, MISS LUCY O'TOOLE.

QUALITY SERVICE REASONABLE PRICES

BLUE RIBBON

SHOE REPAIR AND SHOE SHOP

62 W. MAIN ST.

Headquarters for Collegians Shoes repaired while you wait

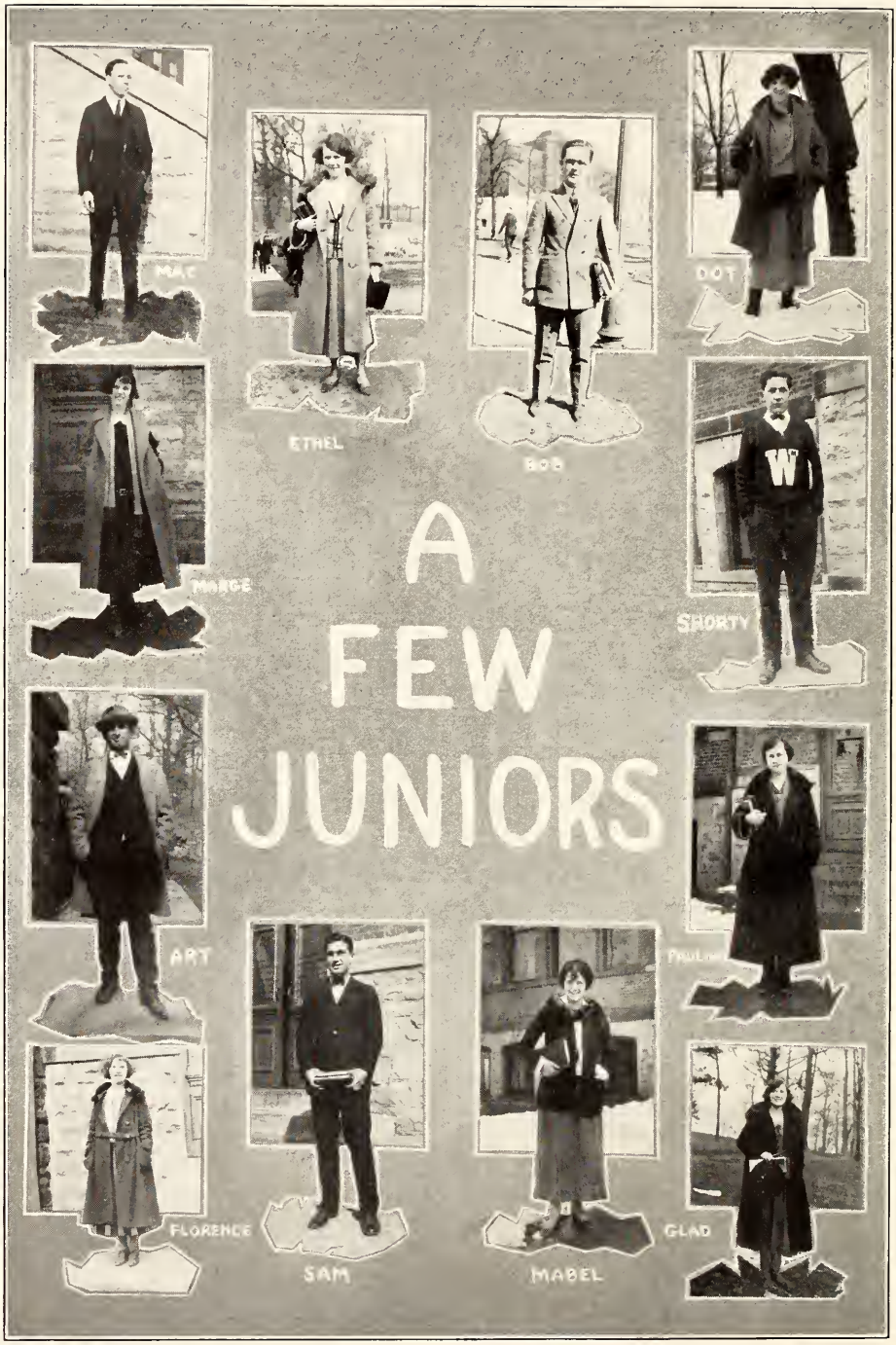
A
FEW
JUNIORS
MAC
ETHEL
BOB
DOT
MARGE
SHORTY
ART
FLORENCE
SAM
MABEL
GLAD

FISHING
CYCLING
FOOTBALL
BASKETBALL
GYMNASIUM
GUNS
AMMUNITION
RADIO

GEO. E. MEEK & CO.

34 South Limestone Street Springfield, Ohio

DAISY BRAND BUTTER

The Butter that Betters Your Bread

Manufactured under Sanitary Conditions from the Best of Cream.
Delivered Daily to Your Grocer.
ALWAYS FRESH.

INDEPENDENT DAIRY CO.

SPRINGFIELD, OHIO PHONE C-733

"ED'S PLACE"

"The College Hangout"

The Madison Avenue Drug Store

Two Blocks East on Madison

The James Leffel & Co.

Springfield, Ohio

BUILDERS OF

Turbine Water Wheels
Steam Engines
Boilers

Established 1862 Capitalization $1,750,000.00

VOGUE SHOP

"VALUE FIRST" — CLOTHES AND FURNISHINGS

WADE OPTICAL COMPANY

OPTOMETRISTS AND OPTICIANS

41 South Fountain Avenue — Springfield, Ohio

WHEN ORDERING BREAD — INCLUDE A LOAF OF OUR FAMOUS

LUXURY BREAD

"The sweetest of them all" — Made by **COTTAGE BAKERY**

Y. M. C. A. BARBER SHOP

Students Choice for 22 Years

GEO. J. LUIBEL — JOHN N. BEACH

LAGONDA FUEL & SUPPLY CO.

1300 LAGONDA AVENUE

PHONE C. 73

HIGH GRADE COAL -:- LIME -:- CEMENT -:- PLASTER -:- SEWER PIPE -: ROOFING

HOTEL BANCROFT BARBER SHOP

EAST HIGH STREET

QUALITY SERVICE — C. E. BAUER, PROP.

SPRINGFIELD MATTRESS COMPANY

D. R. HAYWARD

MANUFACTURERS AND DEALERS

19 S. SPRING ST. — PHONE MAIN 690-W — SPRINGFIELD, OHIO

OFFICE: BIG 4 STATION — PHONES CENTER 491-903

Hance Yellow Cab

SPRINGFIELD, OHIO

"We Never Sleep"

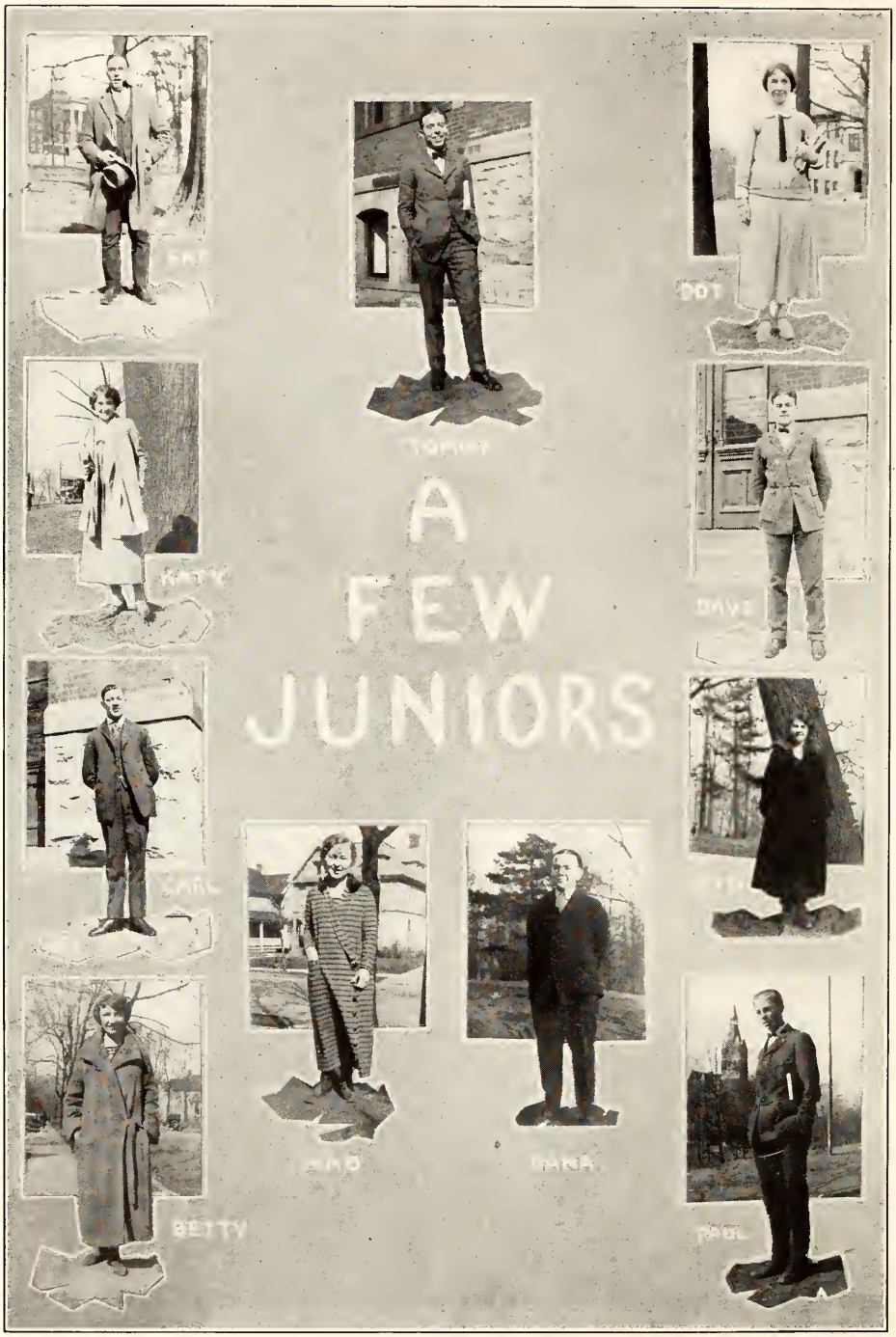
A
FEW
JUNIORS

USE

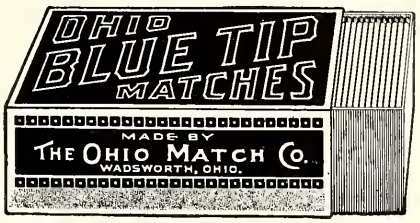

THE OHIO MATCH CO.

WADSWORTH, OHIO

This Book was Printed by

The Lagonda Publishing Co.

Phone
Center 18
‡
SHUEY
BUILDING

WE DO THE BEST

Job Printing and Commercial Catalog Work

SPRINGFIELD, OHIO

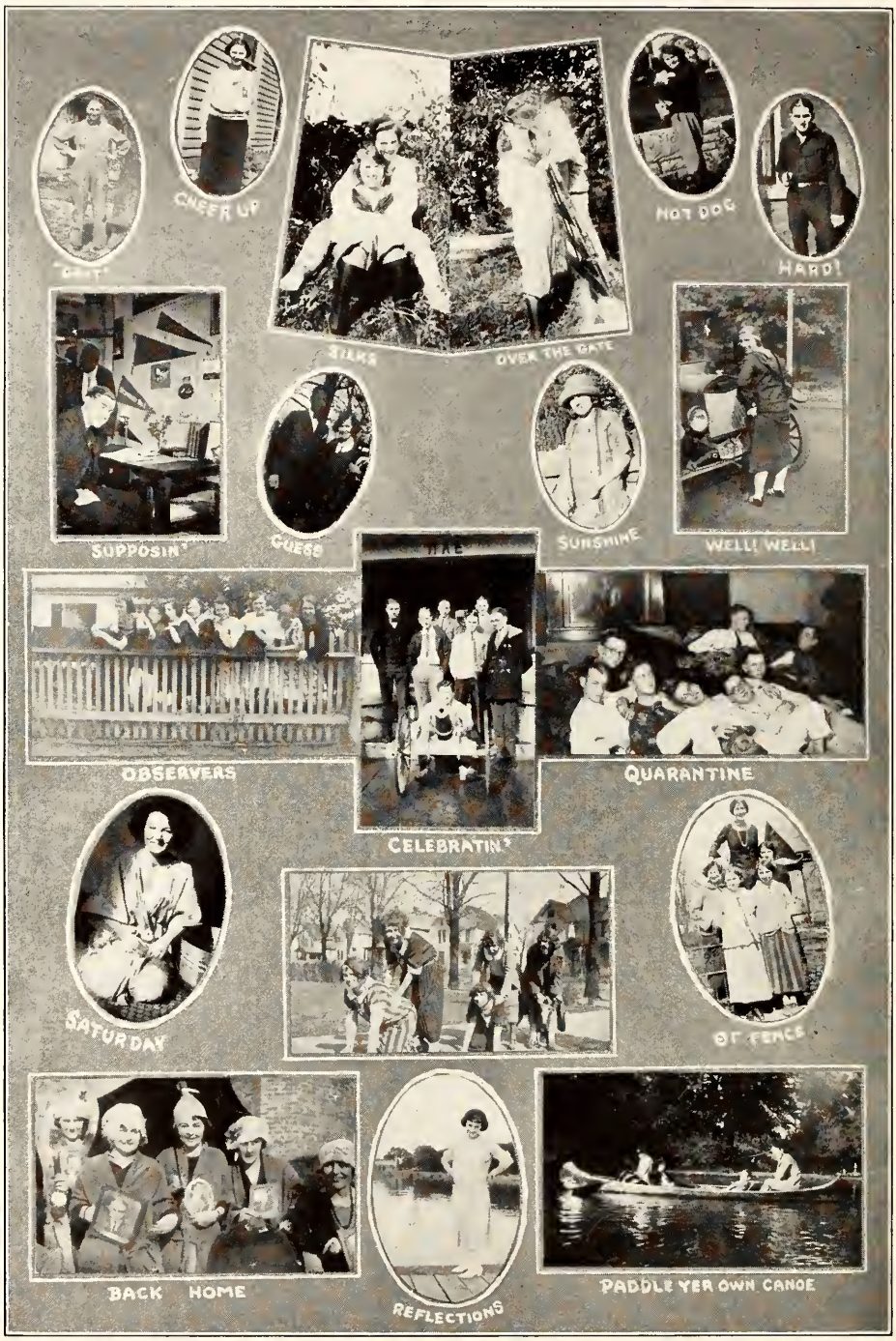
CHEER UP
HOT DOG
HARD!
SUPPOSIN'
GUESS
SUNSHINE
WELL! WELL!
OBSERVERS
QUARANTINE
CELEBRATIN'
SATURDAY
BACK HOME
REFLECTIONS
PADDLE YER OWN CANOE

THE MEMBERS OF THE

Springfield Merchants' Association

RESPECTFULLY SOLICIT THE PATRONAGE OF
THE STUDENTS OF
WITTENBERG COLLEGE

JOHN L. ZIMMERMAN, '79 CHAS. B. ZIMMERMAN, '11
JOHN L. ZIMMERMAN, Jr. '16

ZIMMERMAN, ZIMMERMAN & ZIMMERMAN

ATTORNEYS-AT-LAW

SPRINGFIELD OHIO

BELL PHONE 1324 30-32 NEW ZIMMERMAN BLDG.

BENN P. RATHBUN

LICENSED
Chiropractor
11 YEARS IN SPRINGFIELD

The News of the Day

THE SUN

News While it is News

CALL CENTER 481

KNIGHTS OF BATH
JOLLY BOYS

Goodwin Corset and Lingerie Shop

202 ARCUE BUILDING

Pleating
Hemstiching

Art Goods

Stamping
Knitting

C. C. WARWICK PRINTING CO.

NEW ZIMMERMAN BUILDING

Specialists in Fraternity Stationery and Dance Programs

NO PROGRAM TOO LARGE OR COMPLICATED

Anything that can be printed, embossed or engraved, such as Calling Cards, Invitations, Announcements, etc.
Only Printing Plant Owner a Former Wittenberger—Class 1907

Lunch *Confectionery*

HARRY'S PLACE

Everything you want, if—
what you want is good....

School Supplies *Ice Cream*

A. A. NOLTE, Pres., '07 V. F. TROUT, Sec. and Treas., '06

Purity Ice Cream

adds *"The Finishing Touch"*
To Every Social Event

Insist on

PURITY MILK AND CREAM
PEOPLE'S CREAMERY BUTTER

"Better Dairy Products"

The Purity Ice Cream & Dairy Co.

PHONE M 146

Facts Always

THE BLOGG CO.

Truth Only

The Shop of Youthful Styles

MISSES AND WOMEN'S APPAREL
OF THE BETTER GRADE

TEN MINUTES

Will show how a
HICKEY-FREEMAN
Customized Suit will
look, feel, fit, on you.

W. D. ALEXANDER

Main and Limestone

"Build with Brick"

Coal & Brick

S. G. NISSLEY

*"GOOD COAL MAKES
WARM FRIENDS"*

PHONE CENTER 807

308 SOUTH FOUNTAIN AVE.

We Cordially Invite

STUDENTS TO OPEN
CHECKING ACCOUNTS
AND
SAVINGS ACCOUNTS

We want Wittenbergers
to feel *"at home"* in

THE FARMERS NATIONAL BANK

"The Friendly Bank"

Table of Contents

I THE COLLEGE

The Faculty

Rees Edgar Tulloss, President of the College 26
Recent Educational Advances at Wittenberg 26
Faculty Members 28
Student Assistants 32

Senior

Skull and Chain 34
Arrow and Mask 35
Senior Class Officers 36
Senior Class 37

Junior

Pick and Pen 58
Junior Class Officers 59
Junior Class 60

Sophomore

Blazoned Torch 84
Sophomore Class Officers 85
Sophomore Class Roll 86
Sophomore Class 87
Tug o' War and Fight 88

Freshman

Freshman Class Officers 90
Freshman Class 91
Freshman Class Roll 92

Academy

Charles L. Harris, Principal of the Academy 94
Wittenberg Academy 94
Academy Roll 94
Academy Picture 95
Academy Senior Class 96
Black Masque Club 98
Academy Snaps 99
Commencement 1923 100

Seminary

Hamma Divinity School 102
Hamma Divinity School Senior Class 103
Snaps 104

II ACTIVITIES

Boost Wittenberg Association . . 106
College Y. M. C. A. 108
Y. M. C. A. Cabinet 109
College Y. W. C. A. 110
Y. W. C. A. Cabinet 111
Student Chest Fund Executive Board 112

Literary

Tau Kappa Alpha 114
The Varsity Debate Teams 116
The Inter-collegiate Debate Teams 117
Intercollegiate Oratory 118
Inter-Society Forensics 119
Excelsior Literary Society 120
Philosophian Literary Society . . 122
Euterpean Literary Society 124
Kappa Phi Kappa 126

Music

Frederick Lewis Bach, Director of the School of Music 128
The School of Music 128
The Bach Choir 129
The Men's Glee Club 130
The Girls' Glee Club 132
B. D. Gilliland, Director of Band 134
The College Orchestra 134
The College Band 136

Publications

Scroll and Quill 138
The Wittenberger Staff 140
The Torch Staff 142
The Witt Staff 144
Tag Day Winners 146

Dramatics

Theta Alpha Phi 148
The Campus Play, Ingomar . . . 149
The Junior Play 150
The Senior Play 151
Alma Mater Fete 152
Wittenberg Travelogue 154

III ATHLETICS

Ernest R. Godfrey, Coach 156
William Trautwein, Assistant Coach 156
Managers 156
Board of Athletic Control 157
Varsity "W" Association 158

Football

Captain R. E. Ness 159
The New Stadium 160
The Stadium Donors 160
Varsity Squad 161
Players' Positions 161
Scores of the Season 162
Individual Scoring 162
Football Season 163
Wesleyan Game 175
Wittenberg-Wesleyan Stadium Dedication 176
Freshman Squad 178

Basketball

Captain E. R. Criss 179
Varsity Squad 180
Individual Scoring 181
Scores of the Season 181
Basketball Season 182
Freshman Squad 187

Baseball

Varsity Squad 188
Baseball Season 188
Ernest Miller, Coach 189
Thomas Hayward, Manager . . . 189
Baseball Snaps 190
Intramural Athletics 191
Girls' Basketball Squad 192

IV ORGANIZATIONS

Men's Pan-Hellenic Council . . . 194

Fraternities

Phi Kappa Psi 196
Beta Theta Pi 198
Alpha Tau Omega 200
Phi Gamma Delta 202
Pi Alpha Epsilon 204
Kappa Phi 206
Sadhe Aleph 208
Dorm League 210
Women's Pan-Hellenic Council 214

Sororities

Tau Delta Theta 216
Alpha Xi Delta 218
Alpha Delta Pi 220
Theta Gamma Rho 222
Kappa Phi Sigma 224
Sigma Pi Delta 226
Chi Delta Omega 228
Ferncliff League 230
Ferncliff Hall 233
Organized City Group 235
City Group 236

Clubs

Masonic Club 238
Spanish Club 239
Greek Club 240
Hiking Club 241
Agora Club 242
Commerce Club 243
Illinois Club 244
Michigan Club 245
O. E. S. Club 246

Glimpses of Old Wittenberg

Appreciation to Contributors . . 254

V OUR FUN SECTION 255

VI OUR ADVERTISERS 271

Helen Fetter '27. Remember the day "Chris" robbed my hair.

A Dialogue as heard by
Benny

Tanner - My newest sweetheart Jimmy has no nose.

Julia - He doesn't? Why how does he smell?

Yuck - Awful! x—x??

Virginia E. Snyder - ΤΔΘ - Remember our old Psyc I class!!!

I hope when cupid shoots his arrow he miss you — Lucille G. ΣΣΘ
(Humman)